

product catalog



Dear Clinician

Şanlılar Ltd. Şti, manufacturer of the brand NucleOSS, was founded in Izmir in 2001 and manufactured the first dental implant of Turkey. In the light of the first day's excitement, meticulous R&D studies and knowledge, we adopt worldclass precision manufacturing protocols and continue to produce more innovative and user-friendly products for you. In order to improve the operation quality and comfortable treatment processes, we design and develop high-quality and innovative products to present you.

As NucleOSS we adopt trusty, quality and customer oriented production with our ethical, transparent and principle management. We have founded TFI (Together for Implantology) Academy, in order to create a platform, where dentists can share their ideas, works and knowledge about implant within an ethical frame and to contribute to the development of dental implant area. As the first condition of development and growth, we are working more and more everyday with our open to change and innovative approach. We design, manufacture and develop constantly with our human oriented production and management understanding. We are growing and fascinating together...



Salih ŞANLI
Kurucu Başkan

A handwritten signature in black ink, appearing to be "Salih Şanlı", written in a cursive style.

Contents

About NucleOSS 03

T6 Standard and T6 Torq Implants
Bone Level Implant 06

Slimex Implant
Bone Level Implant 48

Clean Surface Certificate



As NucleOSS, the 'Clean Surface Certificate' issued by the Clean Implant Foundation has been extended from 2023 to 2025. This certificate confirms that our implants comply with high hygiene standards.

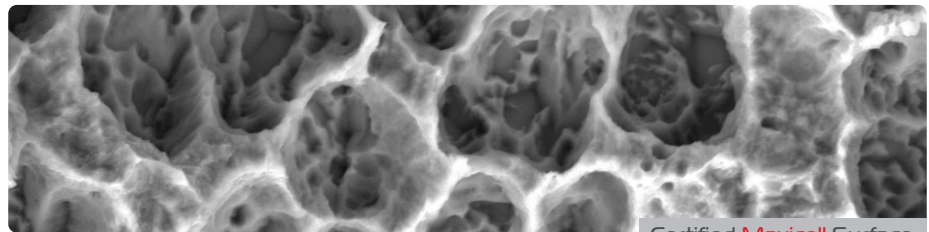
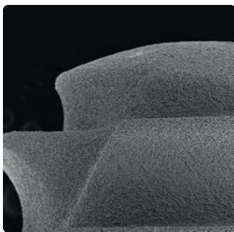

Certified **Maxicell** Surface

NucleOSS Dental Implant is a user friendly system that offers effective solutions for dentistry. Our aim is to offer effective treatment solutions with our high quality and user friendly products. NucleOSS has already been existing among the world brands by combining its production know-how and updated technology and continues R&D studies while following its main policy 'continuous improvement'.

Our Scientific Support



TFI (Together for Implantology) is a research/development organisation founded by NucleOSS. Its function and activities are arranged by a scientific board, which consists of a chairman and five members.



TFI aims to provide the dentists a platform for sharing opinions, studies, experiments and knowledge about implantology in an ethical frame.

In the light of these shares TFI aims to bring a different point of view to dentistry and contribute to development of implantology. Owing to financial support of NucleOSS, membership is free for the dentists.



General Information

Product Label Information



Colour coded label of the implant diameter and length



All Labels Contain the Same Informations.

Product Inventory Number

Product LOT Number

Implant Diameter

Unique Device Identification

(01) - Serial Number
(10) - LOT Number
(17) - Expiration Date

REF TRQ 4512

LOT 00000000

Ø: 4.5 mm L: 12 mm

UDI 

(01)00000000000000(10)0000000(17)000000

T6

2027/2

CE 2195

REV :

Label Revision Number

Model

Expiration Date

CE logo and the number of the CE certification body



T6 bone level
implant designed
with modern and
aesthetic details



Bone Level Implant

much more **implant**

T6 bone level implant which carries the modern and aesthetic design details, offers a safe and comfortable surgical experience both to you and your patients.

Wide variety of prosthetic superstructure options will help you in delivering brave smiles to your patients. T6 will renew your confidence with its smart and strong design.

All superstructures are compatible with T6 Torq and T6 Standard.



Cemented Solutions ◀



Screw Retained Solutions ◀



Overdenture Solutions ◀

compatible

It offers solutions for all indications thanks to its wide superstructure options.



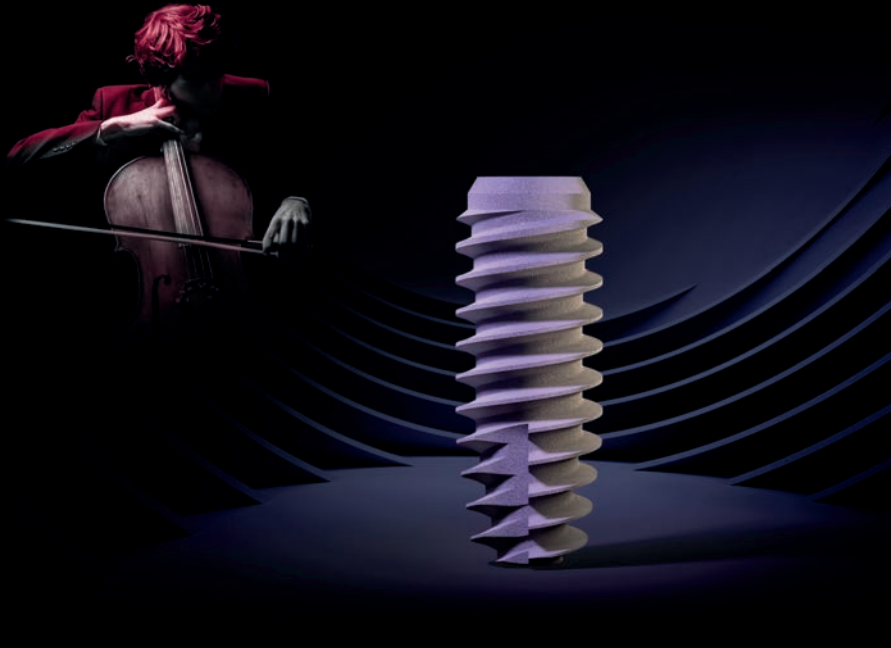

Your new
 solution partner
 for immediate and
 early loading for
 all bones

the recital **begins**

Bone Level Implant

With its 20 years of R&D experience and with the support of dentists, NucleOSS presents you the T6 torq implant. It is designed for immediate and early loadings. T6 torq implant provides high primary stability thanks to its sharp and deep tooth profile and helps achieve the high ISQ values necessary for the immediate and early loading for all bone types.

It maintains T6 standart implant's proven strength by having same internal structure. T6 torq and T6 standart superstructures are compatible. Again, the certified Maxicell surface provides safe and high survival rates for T6 torq implants.

The unique surgical kit meets all the needs of our dentists and supports the surgery. The prosthetic processes are applied in a sensitive, comfortable and problem-free manner

superstructures

compatible with all
 diameters



▶ Custom Solutions

Casting Process



▶ Custom Solutions

Digital CAD-CAM Process



▶ Temporary Solutions (PEEK+Titanium)



T6 standard

General Information



> Double Thread

Double Thread and reverse buttress form provide faster and easy loading. Increases contact area between bone and implant.

> Common

Internal - HEX
Deep Internal Connection
(T6 torq / T6 standard).

> Bone Collecting Zone

Zone for the bone remnants during insertion.

> Safe

Rounded Apex.



> Angled Surface

20 angled contact surface for damping of both lateral and axial forces.

> Strong Side Walls

> Micro Threads

> Self Cutting Threads

> DistinctPlatform Switch

Zoom
x100

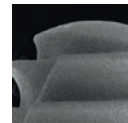

Zoom
x1000

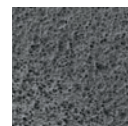

Zoom
x1500

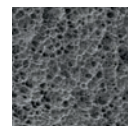

Zoom
x3000

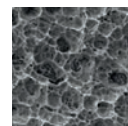

Unique
Clean
Surface

Certified
Maxicell
Surface



T6 Bone Level Implant offers 15 different diameter and length options.

T6 torq

General Information



> **Double Thread**

Double Thread and "V" form provide faster and aggressive loading. Increases contact area between bone and implant.

> **Common**

Internal - HEX
Deep Internal Connection (T6 torq / T6 standard).

> **Bone Collecting Zone**

Zone for the bone remnants during insertion.

> **DistinctPlatform Switch**



> **Angled Surface**

20 angled contact surface for damping of both lateral and axial forces.

> **Strong Side Walls**

> **Self Cutting Threads**

> **Safe**

Rounded Apex.

Zoom x100

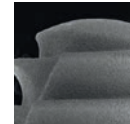

Zoom x1000

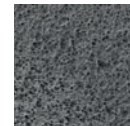

Zoom x1500

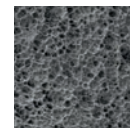

Zoom x3000

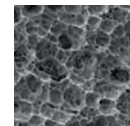

Certified Maxicell Surface

Unique Clean Surface



T6 Torq Bone Level implant offers 27 different diameter and length options.

Thanks to hexagonal inner connection of NucleOSS T6 Implant, abutments can be applied with 6 different positions within 60° rotation.





T6 standard

Implant Bodies



Ø 3.5

Cover Screw	>	T6 32150
Size		Product Code
8 mm	>	T6 3508
10 mm	>	T6 3510
12 mm	>	T6 3512
14 mm	>	T6 3514
17 mm	>	T6 3517

Ø 4.1





Cover Screw	>	T6 32151
Size		Product Code
6,5 mm	>	T6 41065
8 mm	>	T6 4108
10 mm	>	T6 4110
12 mm	>	T6 4112
14 mm	>	T6 4114
17 mm	>	T6 4117

Ø 4.8

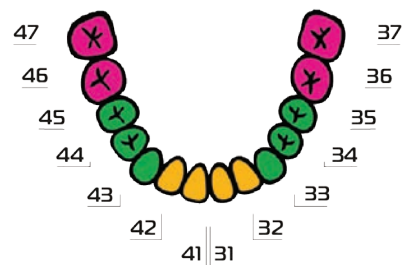
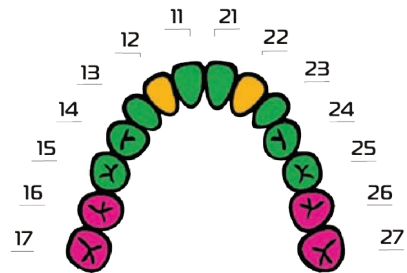

Cover Screw	>	T6 32152
Size		Product Code
6,5 mm	>	T6 48065
8 mm	>	T6 4808
10 mm	>	T6 4810
12 mm	>	T6 4812
14 mm	>	T6 4814
17 mm	>	T6 4817



Diameter & Length Selection Suggestions:

The chart contains recommendations for surgical application of T6 Bone Level Implants. Clinician should assess the patient, case and the targeted final restoration.

The shape and dimensions of all T6 implant cover screws are the same. Color coded to identify implant diameters.

NucleOSS Implant System, is a user-friendly system aiming to provide effective solutions. It aims safe product, qualified manufacturing and comfortable solutions.

T6 torq

Implant Bodies



Ø 3.5

	Cover Screw	>	T6 32150
	Size		Product Code
	8 mm	>	TRQ 3508
	10 mm	>	TRQ 3510
	12 mm	>	TRQ 3512
	14 mm	>	TRQ 3514
	17 mm	>	TRQ 3517



Ø 5.0

	Cover Screw	>	T6 32151
	Size		Product Code
	6.5 mm	>	TRQ 50065
	8 mm	>	TRQ 5008
	10 mm	>	TRQ 5010
	12 mm	>	TRQ 5012
	14 mm	>	TRQ 5014
17 mm	>	TRQ 5017	

Ø 4.0

	Cover Screw	>	T6 32158
	Size		Product Code
	6.5 mm	>	TRQ 40065
	8 mm	>	TRQ 4008
	10 mm	>	TRQ 4010
	12 mm	>	TRQ 4012
	14 mm	>	TRQ 4014
17 mm	>	TRQ 4017	

Ø 6.0

	Cover Screw	>	T6 32152
	Size		Product Code
	6.5 mm	>	TRQ 60065
	8 mm	>	TRQ 6008
	10 mm	>	TRQ 6010
	12 mm	>	TRQ 6012

Ø 4.5

	Cover Screw	>	T6 32157
	Size		Product Code
	6.5 mm	>	TRQ 45065
	8 mm	>	TRQ 4508
	10 mm	>	TRQ 4510
	12 mm	>	TRQ 4512
	14 mm	>	TRQ 4514
17 mm	>	TRQ 4517	

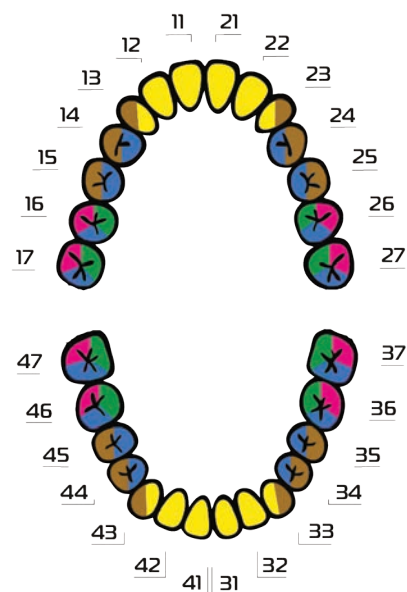

Diameter & Length Selection Suggestions:

The recommended areas for diameters of T6 torq implants are shown in the image on the right. For treatment and implant selection, the clinician should evaluate the patient, the case and the intended restoration. Use outside the specified regions is the choice and responsibility of the clinician.

general information

Package Content



T6 Torq and T6 Standard implant is provided in blister and sealed sterile tube. The implant cover screw is included.

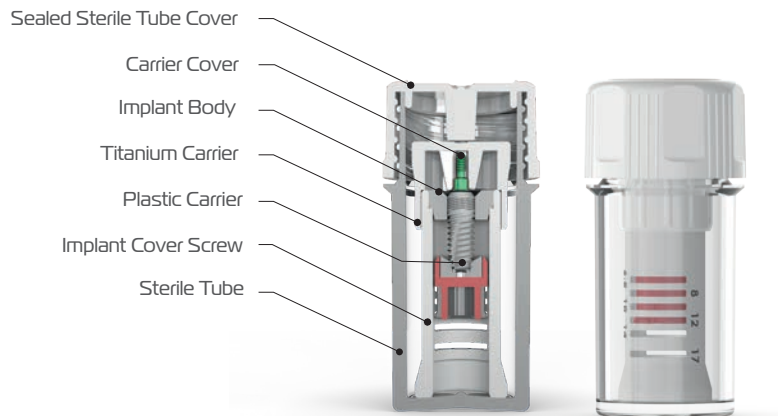

The tube cap is removed and the carrier is left on the sterile drape.



The carrier cover is held with the thumb and forefinger facing up, and again with the help of the thumb and forefinger of the other hand. It is slowly turned and pulled upwards.

After the cover of the carrier is opened, the implant is released, so the carrier should never be tilted more than 60 degrees. Otherwise, the implant may fall out of its place.



Screw Driver



Ratchet



Motor

general information

Implant
Transferring



Transferring and Tightening

In order to transfer implant from the plastic carrier to the oral cavity, implant insertion tool should be seated to implant internal hex in an **EXACT POSITION**.

Correctly installed transport clamping



Incorrect mounting may cause falling of the implant or disrupt the internal hex

Incorrectly installed transport clamping

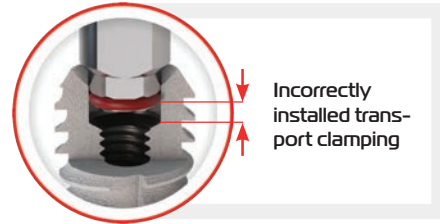

The drilling protocol described in page 36 and 37 should be followed during surgery.



Transferring the Cover

In order to transfer the cover screw from the tube, insert the hex driver into the cover screw fully and **PULL IT BACKWARDS** in the **SAME AXIS**.

Correct

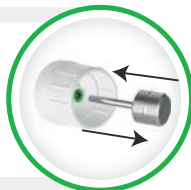

Incorrect





Thanks to wide
superstructure options,
it gives your patients
brave smiles.



T6 implant Standard and Torq series have compatible superstructure.

compatible **superstructures**

T6 prosthetics

Auxiliary Prosthetic Parts

NucleOSS gingiva formers are designed in different forms and sizes to achieve the desired soft tissue shaping.

Gingiva Former - Abutment Compatibility	
Abutment (h)	Gingiva Former (h)
1.0 mm	2.0 mm
2.0/3.0 mm	4.0 mm
4.0/5.0 mm	6.0 mm

Sinus Cap	Prosthetic Platform Ø (mm)	Gingival Height H (mm)	Product Code
	5.5	0.5	T6 32154
		0	T6 32155
		1.0	T6 32156
	6.5	0	T6 32159
		0.5	T6 32160
		1.0	T6 32161

Two different forms of gingiva formers are present.



Cylindrical

Provides a cylindrical soft tissue emergence profile that is corresponding to the diameter of abutment platform.



Platform Switch

Provides an emergence profile that is compatible with the anatomy of the selected abutment.



● (Narrow Platform)
4.3 mm / NR



● (Standard Platform)
5.0 mm / SD



● WD (Wide Platform)
Ø6.0 mm

Gingiva Former Colour Code

Gingiva formers are color coded for varying platform diameters. They are made of TiGr5 material.

The intended use of the sinus cap is to prevent the implant body from falling into sinus cavity by abutting on the bone surface until the osseointegration process is completed.

T6 sinus covers are designed in two different platform diameters (Ø5,5 and Ø6,5 mm). Ø5,5 mm sinus covers are used for T6 Standard Ø3,5 - 4,1 - 4,8 mm and T6 Torq Ø3,5 - 4,0 - 4,5 - 5,0 mm implants. Ø6,5 mm sinus covers are used for T6 Torq Ø6,0 mm implants.

T6 protez



Auxiliary Prosthetic Parts

Product Image	Material	Prosthetic Platform Ø (mm)	Gingival Height GH (mm)	Description or Name	Product Code
---------------	----------	-------------------------------	----------------------------	---------------------------	-----------------

↳ Gingiva Former

	Ti Cr5	 4.3	2.0	Platform Switch	T6 NR501
			4.0	Platform Switch	T6 NR502
			6.0	Platform Switch	T6 NR503
	Ti Cr5	 5.0	2.0	Platform Switch	T6 SD504
			4.0	Platform Switch	T6 SD505
			6.0	Platform Switch	T6 SD506
	Ti Cr5	 6.0	2.0	Platform Switch	T6 WD507
			4.0	Platform Switch	T6 WD508
			6.0	Platform Switch	T6 WD509
	Ti Cr5	 4.3	2.0	Cylindrical Form	T6 NR512
			4.0	Cylindrical Form	T6 NR513
			6.0	Cylindrical Form	T6 NR514
	Ti Cr5	 5.0	2.0	Cylindrical Form	T6 SD515
			4.0	Cylindrical Form	T6 SD516
			6.0	Cylindrical Form	T6 SD517
	Ti Cr5	 6.0	2.0	Cylindrical Form	T6 WD518
			4.0	Cylindrical Form	T6 WD519
			6.0	Cylindrical Form	T6 WD520

↳ Temporary Gingiva Former

	PEEK	 6.0		The material is PEEK and it is suitable for shaping.	T6 32034
				Abutment Screw	T6 16000

In some cases where there is abundant soft tissue, patients may experience pain during the try-in stages with implant systems that has distinctive platform shift features. In order to eliminate this, please use the appropriate abutment and gingiva former. The compatibility given above in this page. However in order to use this chart it is advisable to decide about the emergence profile diameter of the final restoration. The distance and location of the edentulous gap should also be considered in this decision.

Product Image	Material	Prosthetic Platform Ø (mm)	Gingival Height GH (mm)	Description or Name	Product Code
Implant Impression Posts					
	Ti Gr5	● 4.3	2.0	Impression Post (Close)	T6 32618
			2.0	Impression Post (Open) NO-HEX	T6 32604
			2.0	Impression Post (Open) HEX	T6 32605
	Ti Gr5	● 4.5	2.0	Impression Post without cap HEX	T6 32620
Abutment Impression Posts					
	Ti Gr5	● 4.8		Impression Post (Open) NO-HEX	T6 32613
				Impression Post (Close) NO-HEX	T6 32614
				Impression Post (Open) HEX	T6 32616
				Impression Post (Close) HEX	T6 32617
				Impression Post (without cap) *	T6 32628 *
Connection Screws					
	Ti Gr5			Abutment Screw	T6 16000
				Open Tray Impression Screw	T6 16002
				Close Tray Impression Screw w/o Cap	T6 16010
				Occlusal Screw	T6 16009
				Impression Screw(Open)	T0 16004
Analog					
	Stainless Steel			Analog	T6 32201
	Ti Gr5			Multi Unit Analog (NO-HEX)	T6 32207
				Multi Unit Analog (HEX)	T6 32208
Impression Cap					
	Plastic			Impression Cap	T0 32912

* It will be available for sale in 2025.



Options for closed spoon and open spoon measurement techniques are offered to help you take measurements easily, quickly and comfortably.

T6 prosthetics Cement-retained Solutions





Product Image	Material	Prosthetic Platform Ø (mm)	Gingival Height GH (mm)	Description or Name	Product Code
---------------	----------	----------------------------	-------------------------	---------------------	--------------

Implant Impression Posts

	Ti Gr5	● 4.3	1.0		T6 NR040
			2.0		T6 NR041
			3.0		T6 NR042
			4.0		T6 NR043
			5.0		T6 NR044
	Ti Gr5	● 5.0	1.0		T6 SD045
			2.0		T6 SD046
			3.0		T6 SD047
			4.0		T6 SD048
			5.0		T6 SD049
	Ti Gr5	● 6.0	1.5		T6 WD050
			3.0		T6 WD051
			4.5		T6 WD052

Impression Cap

	Plastik	● 4.3 ● 5.0 ● 6.0			T0 32909
					T0 32910
					T0 32911
	Ti Gr5			Abutment Vidasi	T6 16000



Package Included

It offers solutions in different prosthetic platform diameters and gingival heights for cemented prosthetic solutions. You can select the appropriate basis for planning from the table. The abutments are made of TiGr5 material.

Abutments are supplied with measuring cap, and abutment screw.

T6 prosthetics

Cement-retained
Solutions



Product Image	Material	Prosthetic Platform Ø (mm)	Gingival Height GH (mm)	Description or Name	Product Code
---------------	----------	----------------------------	-------------------------	---------------------	--------------

↳ Temporary Abutments

	PEEK TiGr5	5.0 4.5	1	HEX	T6 32022
			1	NO-HEX	T6 32023
			2	HEX	T6 32024
			2	NO-HEX	T6 32025

↳ Abutment Screw

	TiGr5			Abutment Screw	T6 16000
--	-------	--	--	----------------	----------



Package Included







Temporary Abutments; Easily shaped temporary abutments made of PEEK and TiGr5 materials can be used until permanent prostheses are made.

There are Hex and No-Hex options. Packed with abutment screw.

T6 prosthetics

Cement-retained
Solutions



Product Image	Material	Prosthetic Platform Ø (mm)	Gingival Height GH (mm)	Description or Name	Product Code
∨ Angled Abutments					
	Ti Gr5	● 4.3	1.0	15°	T6 NR120
			2.0	15°	T6 NR121
			3.0	15°	T6 NR122
			4.0	15°	T6 NR123
	Ti Gr5	● 5.0	1.0	15°	T6 SDI28
			2.0	15°	T6 SDI29
			3.0	15°	T6 SDI30
			4.0	15°	T6 SDI31
	Ti Gr5	● 5.0	1.0	25°	T6 SDI32
			2.0	25°	T6 SDI33
			3.0	25°	T6 SDI34
			4.0	25°	T6 SDI35
	Ti Gr5	● 6.0	1.5	15°	T6 WDI36
			3.0	15°	T6 WDI37
			5.0	15°	T6 WDI38
	Ti Gr5	● 6.0	1.5	25°	T6 WDI40
			3.0	25°	T6 WDI41
			5.0	25°	T6 WDI42
	Ti Gr5			Abutment Screw	T6 16000



Package Included

Angled abutments offer solutions in different prosthetic platform diameters and gingival heights for cement-retained angled prosthesis solutions. It has 15° and 25° angled options. You can select the appropriate basis for planning from the table. The abutments are made of TiGr5 material.

The Abutments are packed with abutment screw.

Product Image	Material	Prosthetic Platform Ø (mm)	Gingival Height GH (mm)	Description/ Name	Product Code
> Multi Unit Abutment Multiple Teeth Restorations No-Hex					
	Ti Gr5	● 4.8	1.0	0°	T6 32422
			2.5	0°	T6 32423
			4.0	0°	T6 32424
	Ti Gr5	● 4.8	1.5	17°	T6 32425
			2.5	17°	T6 32426
			4.0	17°	T6 32427
	Ti Gr5	● 4.8	1.5	30°	T6 32428
			2.5	30°	T6 32429



Package Included



Package Included

Multi unit abutments have flat, 17° and 30° angled options. The abutments are made of TiGr5 material.

Multi unit straight abutments are packed with a green burn out cap and two occlusal screws.

Multi unit angled abutments are packed with green burn out cap, 2 occlusal screws and 1 multi unit connection screw.

Screw abutments, which are preferred in multiple tooth prosthesis treatments, offer correct and permanent solutions to users with their gingival height and angle options.

T6 prosthetics



Screw-retained
Solutions NO-HEX



Product Image	Material	Prosthetic Platform Ø (mm)	Gingival Height GH (mm)	Description/ Name	Product Code
↳ Auxiliary Parts (No-Hex)					
	Ti Gr5	● 4.8	5.7	Comfort Cap	T6 32921
			4.4	Comfort Cap	T6 32915
	Ti Gr5	● 4.8		Ti-Base Abutment	T6 32813
				Titanium Cap	T6 32916
	Ti Gr5	● 4.8		Scan Post	T6 32039 *
	PEEK			Scan Post	T6 32037
	Delrin			Burn-Out Kep	T6 32917
↳ Impression Post (No-Hex)					
	Plastic Ti Gr5	● 4.8		Impression Cap	T0 32912
				Impression Post (Close)	T6 32614
	Ti Gr5	● 4.8		Impression Post (Open)	T6 32613
				Impression Post (Open) Screw	T0 16004
				Impression Post (without cap) *	T6 32628 *
	Ti Gr5			Connecting Screw	T6 16008
				Occlusal Screw	T6 16009
↳ Analog					
	Ti Gr5	● 4.8		Multi Unit Analog (NO-HEX)	T6 32207
↳ Angle Guide					
	Ti Gr5			Angle Guide	GD-01

* It will be available for sale in 2025.



Product Image	Material	Prosthetic Platform Ø (mm)	Gingival Height GH (mm)	Description or Name	Product Code
Multi Unit Straight Abutment Single Teeth Restoration Hex					
	Ti Gr5	● 4.8	1.0	0°	T6 32413
	Ti Gr5	● 4.8	2.5	0°	T6 32414
	Ti Gr5	● 4.8	4.0	0°	T6 32415







Package Included

The platform of the Multi Unit straight abutments is in HEX structure and the body connection structure is screwed. Compatible with all T6 Standard and T6 Torq implants. It is made of TiGr5 material.

Multi unit straight abutments (HEX) are packed with blue burn out cap and two occlusal screws.

T6 prosthetics

Screw-retained
Solutions HEX

Product Image	Material	Prosthetic Platform Ø (mm)	Gingival Height GH (mm)	Description or Name	Product Code
↳ Auxiliary Parts (Hex)					
	Ti GrS	● 4.8	5.7	Comfort Cap	T6 32921
			4.4	Comfort Cap	T6 32915
	Ti GrS	● 4.8		Ti-Base Abutment	T6 32814
				Titanium Cap	T6 32919
	Peek	● 4.8		Scan Post	T6 32038
	Delrin			Burn-Out Cap	T6 32918
	Plastik	● 4.8		Impression Post (Open)	T6 32616
	Ti GrS			Impression Post (Open) Screw	T0 16004
				Impression Post (Closed)	T6 32617
				Impression Cap	T0 32912
				Occlusal Screw	T6 16009
↳ Analog					
	Ti GrS	● 4.8		Multi Unit Analog HEX	T6 32208

Product Image	Material	Prosthetic Platform Ø (mm)	Gingival Height GH (mm)	Description or Name	Product Code
---------------	----------	-------------------------------	----------------------------	---------------------	--------------

↳ Universal Ti-Base Döküm Dayanaklar

	Ti Cr5	● 4.0	0.7	Multiple Teeth Restorations (NO-HEX)	T6 32800
			0.7	Single Tooth Restorations (HEX)	T6 32801

↳ Auxiliary Parts

	Delrin Ti Cr5	● 4.3		Burn Out Cap	T6 32907
				Abutment Screw	T6 16001



Package Included

Universal Ti-Base abutments are designed for clinician and laboratories who design custom superstructures with the casting technique. It is made of TiCr5 material.



Universal Ti-Base abutments are packed with white burn out cap and two abutment screws.

T6 prosthetics Custom Solutions







Product Image	Material	Prosthetic Platform Ø (mm)	Gingival Height GH (mm)	Description or Name	Product Code
---------------	----------	----------------------------	-------------------------	---------------------	--------------



CoCr Casting Abutments

	CoCr Delrin	 4.2		CoCr Abutment No-Hex	T6 32816
				CoCr Dayanak Hex	T6 32815
				Burn-Out Cap	T0 32922

Impression Posts

	Ti Gr5	 4.3	2.0	HEX (closed)	T6 32618
			2.0	HEX (open)	T6 32604
			2.0	NO-HEX (open)	T6 32605
			2.0	Impression post (without cap) HEX	T6 32620
	Ti Gr5			Abutment Screw	T6 16000
				Open Tray Impression Screw	T6 16002
				Close Tray Impression Screw w/o Cap	T6 16010
	Plastik			Impression Cap	T0 32912

Analog

	Ti Gr5	 3.8		Analog	T6 32201
---	--------	---	--	--------	----------



Package Included

CoCr Casting Abutments are used for custom abutments design with casting technique. The abutment and the casting cap are combined.

CoCr casting abutments are packed with abutment screw.

Product Image	Material	Prosthetic Platform Ø (mm)	Gingival Height GH (mm)	Description or Name	Product Code
---------------	----------	----------------------------	-------------------------	---------------------	--------------

↳ CAD-CAM Abutments

	Ti Gr5	● 4.5	0.7	Cad-Cam NucleOSS Ti-Base Multi Teeth Restoration NO-HEX	T6 32805
			1.5		T6 32824 *
			2.4		T6 32807
	Ti Gr5	● 4.5	0.7	Cad-Cam NucleOSS Ti-Base Single Tooth Restoration HEX	T6 32804
			1.5		T6 32823 *
			2.4		T6 32806

↳ CAD-CAM Angled Abutment

	Ti Gr5	● 4.5	1.0	Cad-Cam NucleOSS Ti-Base NO-HEX	T6 32819 *
			1.5		T6 32826 *
			2.5		T6 32820 *
	Ti Gr5	● 4.5	1.0	Cad-Cam NucleOSS Ti-Base HEX	T6 32817 *
			1.5		T6 32825 *
			2.5		T6 32818 *
	Ti Gr5	● 4.5	1.0	Angled Ti-Base Screw	T6 16011 *
			1.5		T6 16014 *
			2.5		T6 16012 *

↳ Scan Body Over Implant-Analogue

	PEEK	● 4.2	2.4		T6 32898
	Ti Gr5		2.4		T6 32899 *
	Ti Gr5		2.4		T6 32895 *

↳ Cad-Cam Cerec®





	Ti Gr5	● 4.5	0	Ti-Base	T6 32802
	PP			Scan cap	T0 32949



NucleOSS offers different CAD-CAM solutions for digital platform users.

T6 prosthetics Custom Solutions



Product Image	Material	Prosthetic Platform Ø (mm)	Gingival Height GH (mm)	Description or Name	Product Code
Multi Unit CAD-CAM					
	Ti Gr5	● 4.8		Ti-Base Abutment (NO-HEX)	T6 32813
				Ti-Base Abutment (HEX)	T6 32814
	PEEK	● 4.8		Scan Post (NO-HEX)	T6 32037
				Scan Post (HEX)	T6 32038
				Scan Post (NO-HEX)	T6 32039 *
Ti-Base Gingiva Former					
	Ti Gr5	● 4.6	4.0		T6 32510
			6.0		T6 32511
Premill Abutment					
	Ti Gr5	● 10.0			T6 PRO1
Digital Analogs					
	Ti Gr5	● 4.2 ● 4.8		Digital Analog	T6 32204
				Multi Unit Digital Analog	T6 32210
				T6 Digital Analog Screw M2	T0 2015

CAD-CAM solutions are available for multi-unit screwed superstructures as well as single-tooth and multi-tooth solutions cemented on Ti-Base. There are Hex and No-Hex options.

In personalized CAD-CAM solutions, a personalized abutment can be obtained in the desired form, up to a maximum of 25° and 5.0 mm gingival height, by scraping on the premill. The abutments are packed with abutment screw.



Package Included

* It will be available for sale in 2025.

Product Image	Material	Prosthetic Platform Ø (mm)	Gingival Height GH (mm)	Description or Name	Product Code
↳ Ball Abutments					
	Ti Gr5	● 4.5	1.5		T6 32301
			3.0		T6 32302
			5.0		T6 32303
↳ Impression Posts					
	Ti Gr5	● 3.5		Impression Post	TO 32615
	Stainless Steel			Analog	TO 4521
↳ Auxiliary Parts					
	Ti Gr5			Metal Ring & Silicon	TO 5200
	Silikon			Silicon Ring	TO 4500-3
				Impression Post Silicon	TO 4500-18
	Ti Gr5			Metal Housing	TO 5207
	Plastik			Yellow / Soft	TO 4500-16
	Plastik			Pink / Standart	TO 4500-7



Package Included





Ball abutment solutions are offered to users with different gingival heights in removable total prosthesis treatments.

Ball abutments are packed with metal ring and silicone ring. It is made of TiGr5 material.

T6 prosthetics

Overdenture Solutions



Product Image	Material	Prosthetic Platform Ø (mm)	Gingival Height GH (mm)	Description or Name	Product Code
↳ Equator® Abutment					
	Ti Gr5	● 4.5	1.5		T6 32700
			3.0		T6 32701
			5.0		T6 32702
	Ti Gr5			Metal Housing	CA008
	—			Transparent/Standart	CN051
	Silicon			Pink/Soft	CN052
				Black/Laboratory	CN068
↳ Impression Post					
	Ti Gr5	● 4.5		Impression Post	044CAIN
	—		Stainless Steel		Analog
↳ Auxiliary Parts					
	Stainless Steel			Tightening Part (Ratchet)	774CHE
				Tightening Part (Contra-angle)	760CE
				Cap Inserter and Extractor Tool	485IC



Package Included

Equator® Abutment is a registered trademark of Rhein 83. Equator abutment solutions are offered to users with different gingival heights in removable total prosthesis treatments. IT is made of TiGr5 material. Equator® abutments are packaged with metal cap, standard cap, soft cap, and laboratory cap.

safe surgery

T6 Standard Surgical
and Prosthetic Kit



CRH-109

T6 Standard surgical kit; it consist of two parts, a movable middle shelf where surgical drills and clamping parts are located, and a lower section where torque ratchet and other hand tools are located.

Thanks to the flat and embedded type of silicones holding the surgical parts, they are dirt-proof and easy to clean

With its compact and convenient design, the parts can be sterilized in one piece without having to be taken out of the box in clinical autoclave devices.

Surgical drills are produced from high quality stainless steel, and after heat treatment, using sharpening techniques, they have a long-lasting cutting edge.

Surgical kit; consist of drills, parallel pins, neck expanders, hex drivers and hand tools.

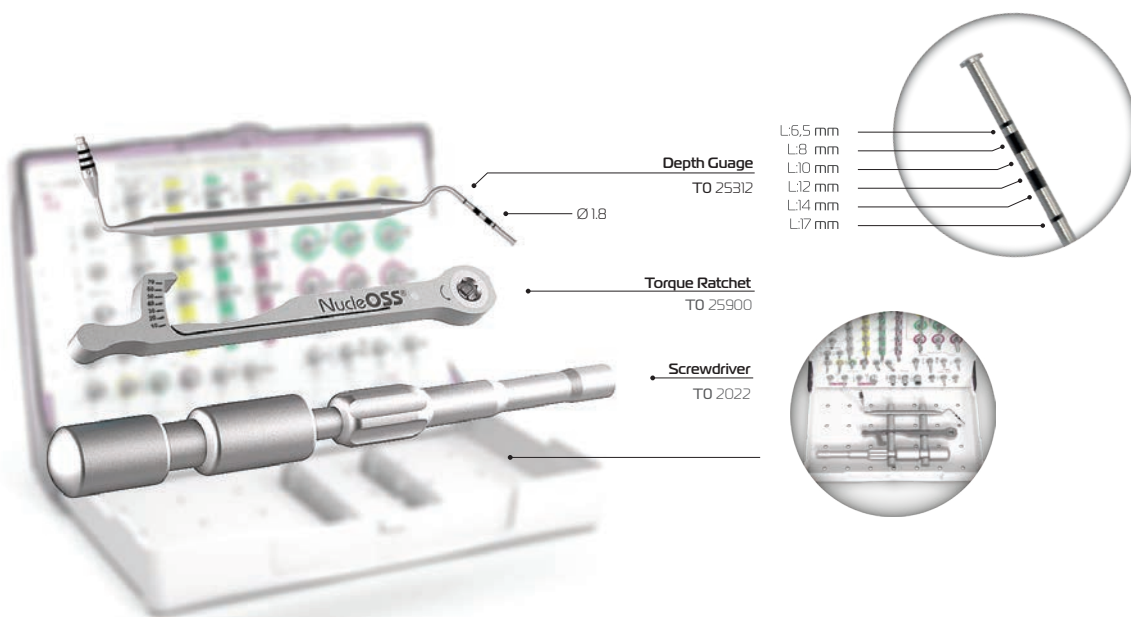

Information about all part definitions, purpose and methods of use is included in the T6 Standard surgical guide.

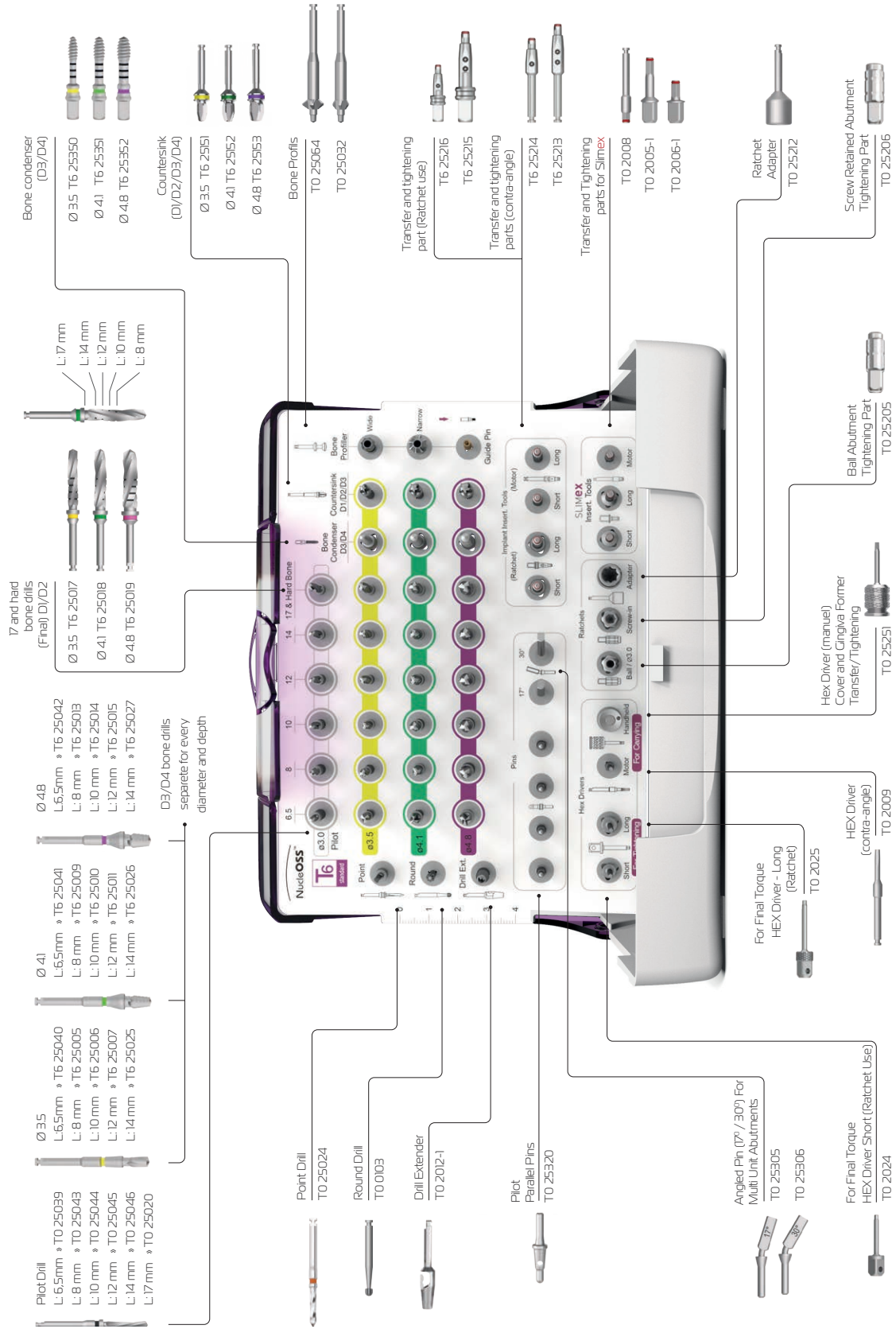

With its compact and convenient design, the parts can be sterilized in one piece without having to be taken out of the box in clinical autoclave devices.

Surgical drills are made of high quality stainless steel, they are heat treated and sharp for extended cutting.

T6 Torq surgical set box consist of two parts which are the removable center plate and the box itself. Center plate contains surgical drills and auxiliary parts. A torque ratchet, screwdriver and a depth gauge can be found inside the box.

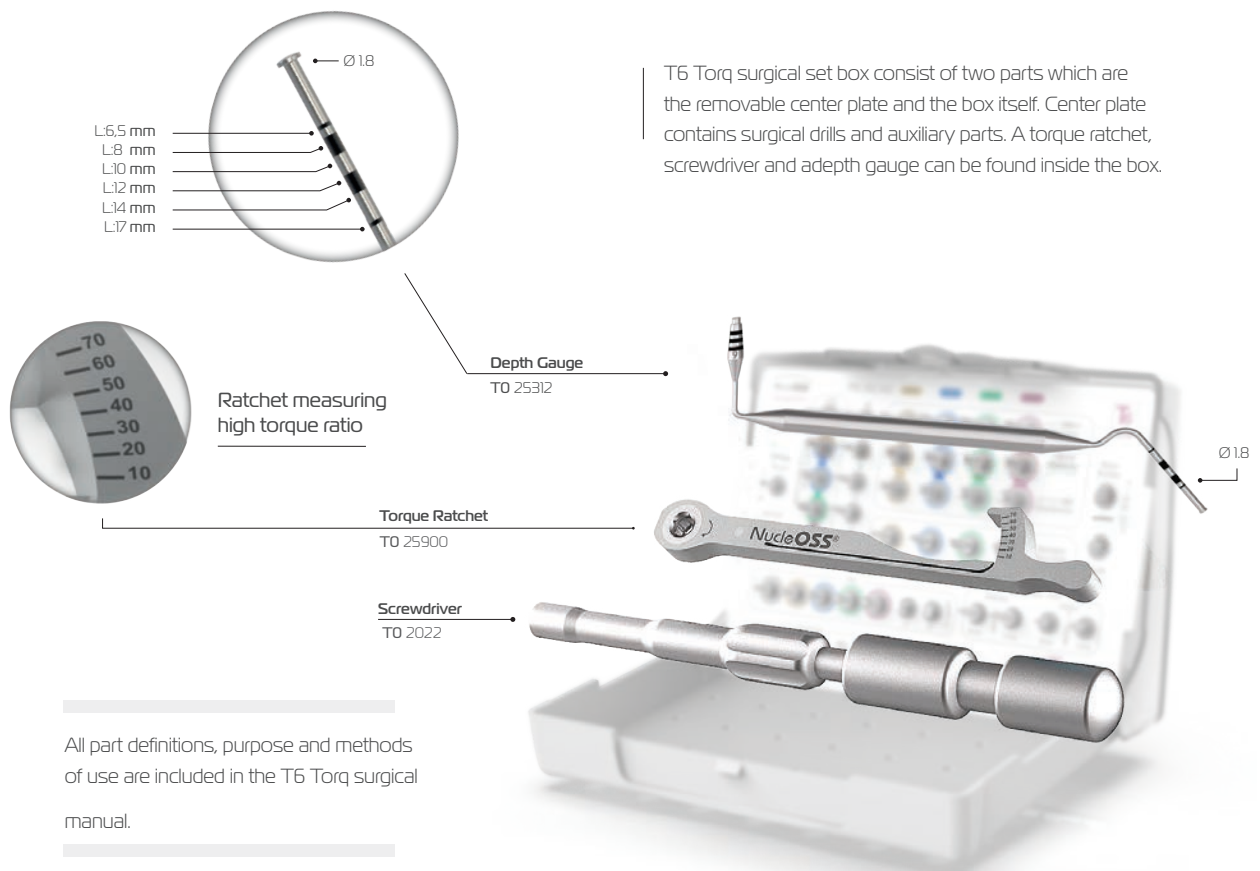

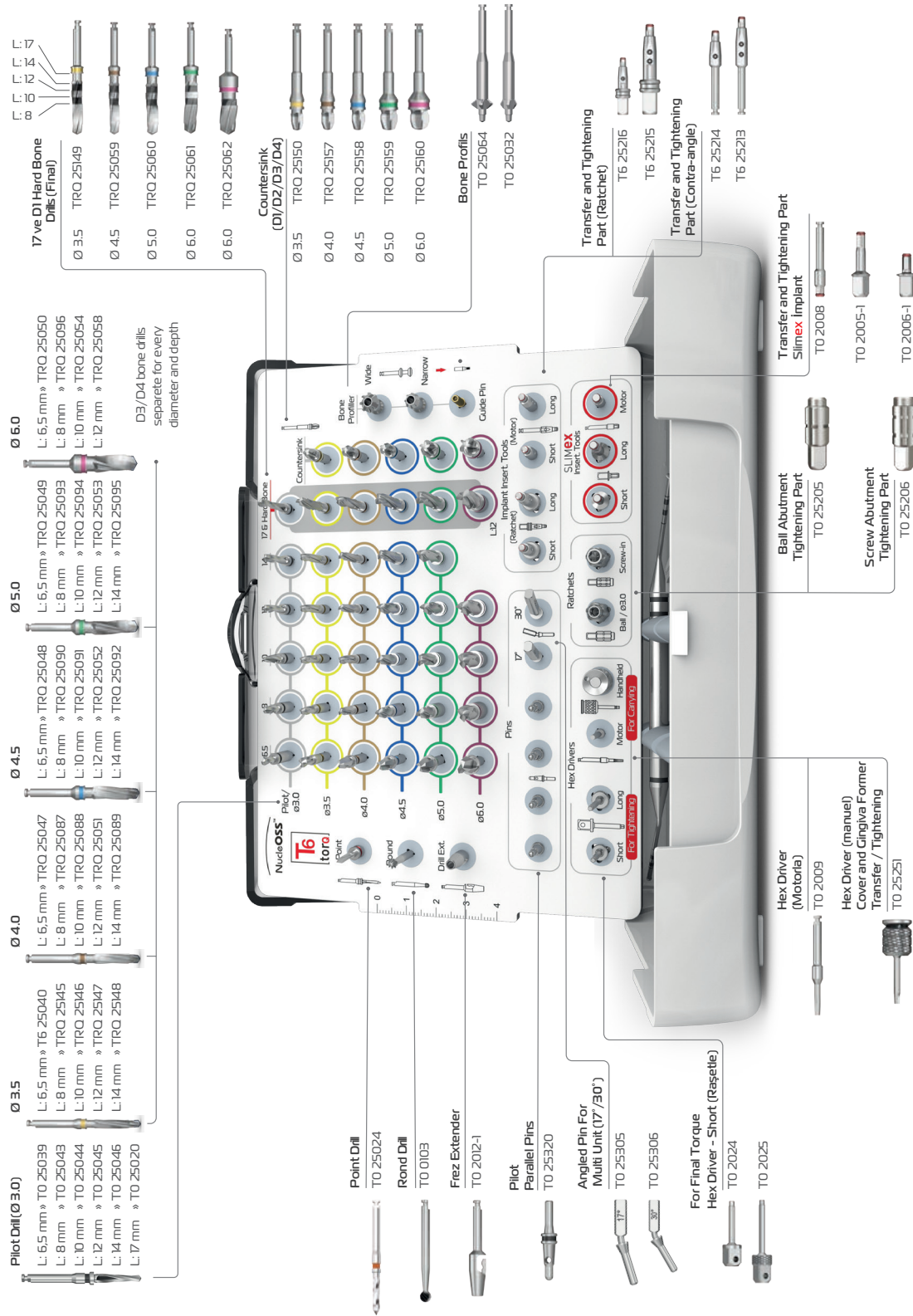

I Drill Protocol for T6 Standard Ø 3.5 Implants

The drilling protocol below shows the drilling protocol according to soft and hard bone type for T6 Standard Ø 3.5 implants.

In soft bone types, only the pilot drill and final drill length changes for 8, 10, 12, 14 and 17 mm implants. Implant slot opening should be done according to these drill protocols.

*Point drill is the first drill that must be used in all bur protocols.

*Implants should be placed in the implant slot with the help of a transfer-tightening part.

*For 17 mm implants, a hard bone drill is used as the final drill for all bone types (D1/D2/D3/D4).

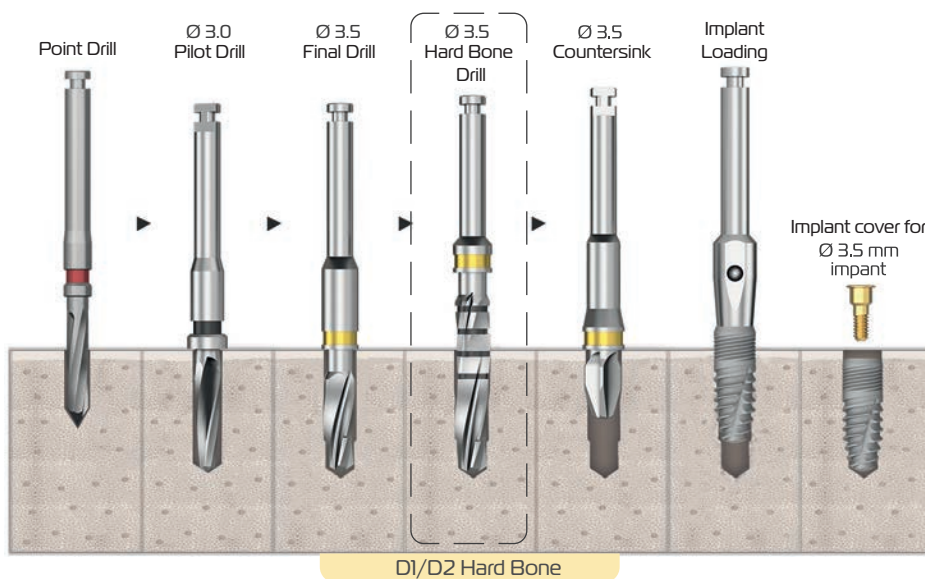
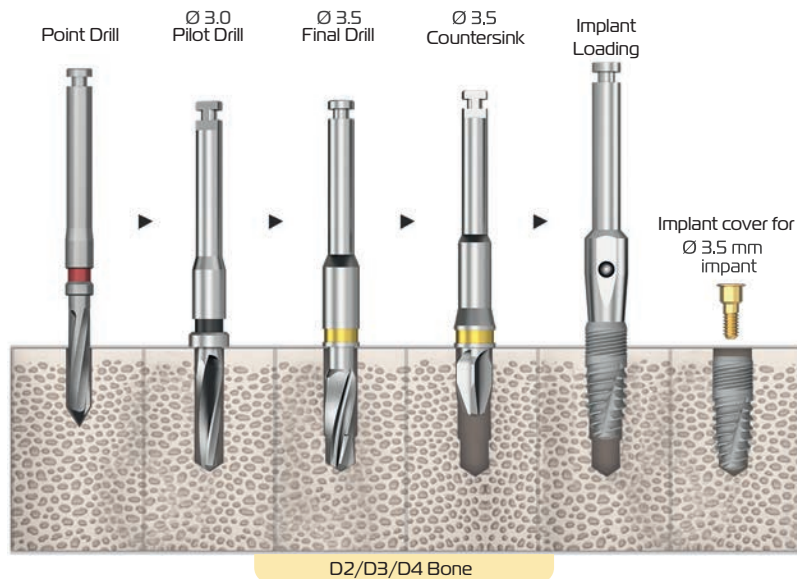

T6 surgery

T6 Standard Drill Protocol

Drill Protocol for T6 Standard Ø 4.1 - 10 mm Implant

The drilling protocol below shows the drilling protocol according to soft and hard bone type for T6 Standard Ø 4.1 implants.

In soft bone types, only the pilot drill and final drill length changes for 8, 10, 12, 14 and 17 mm implants. Implant slot opening should be done according to these drill protocols.

*Point drill is the first drill that must be used in all drill protocols.

*Implants should be placed in the implant slot with the help of a transfer-tightening part.

*For 17 mm implants, a hard bone drill is used as the final drill for all bone types (D1/D2/D3/D4).

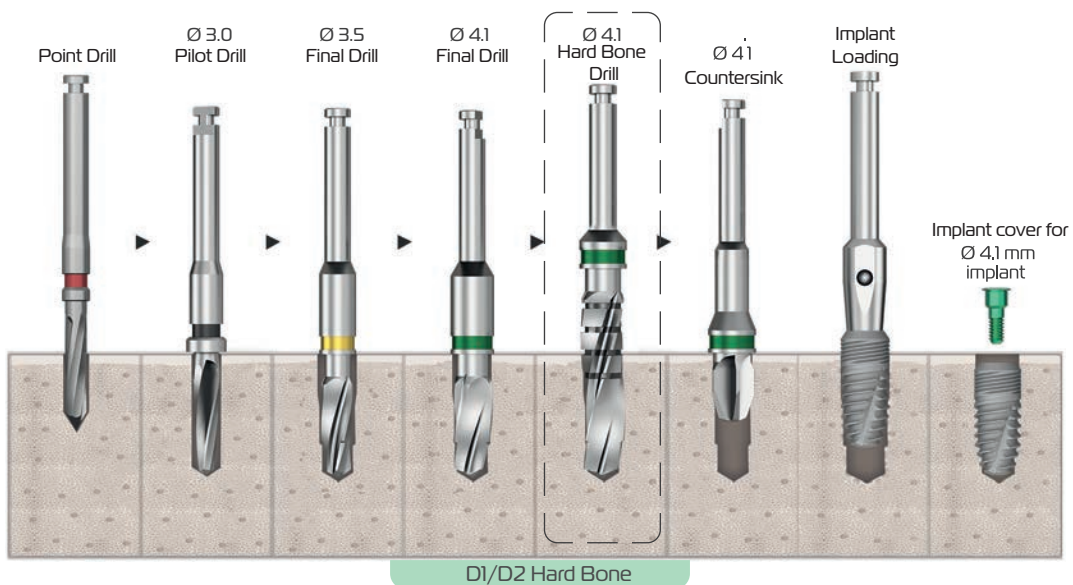
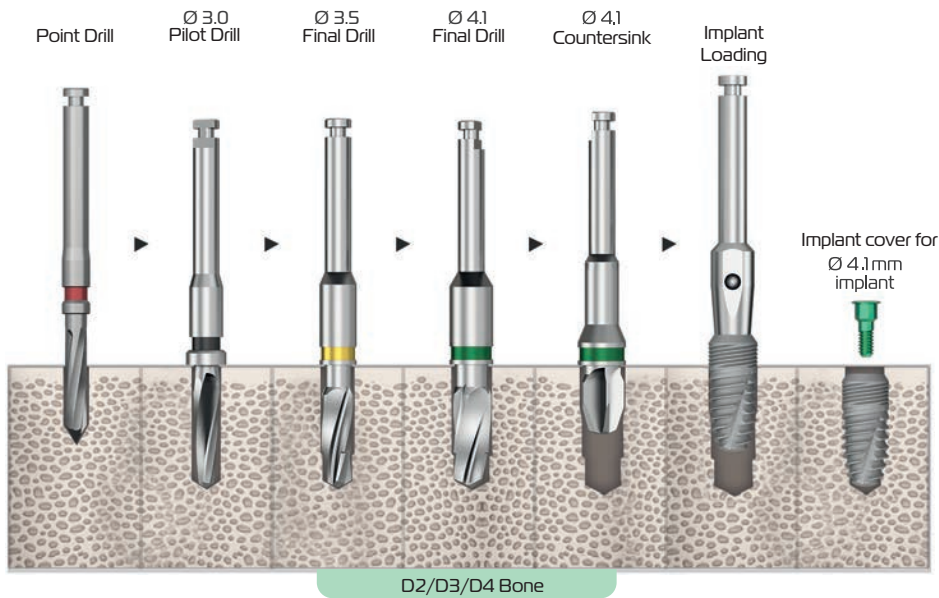

Drill protocol for T6 Standard Ø 4.8 - 10 mm implants

The drilling protocol below shows the drilling protocol according to soft and hard bone type for T6 Standard Ø 4.8 implants.

In soft bone types, only the pilot drill and final drill length changes for 8, 10, 12, 14 and 17 mm implants. Implant slot opening should be done according to these drill protocols.

*Point drill is the first drill that must be used in all bur protocols.

*Implants should be placed in the implant slot with the help of a transfer-tightening part.

*For 17 mm implants, a hard bone drill is used as the final drill for all bone types (D1/D2/D3/D4).

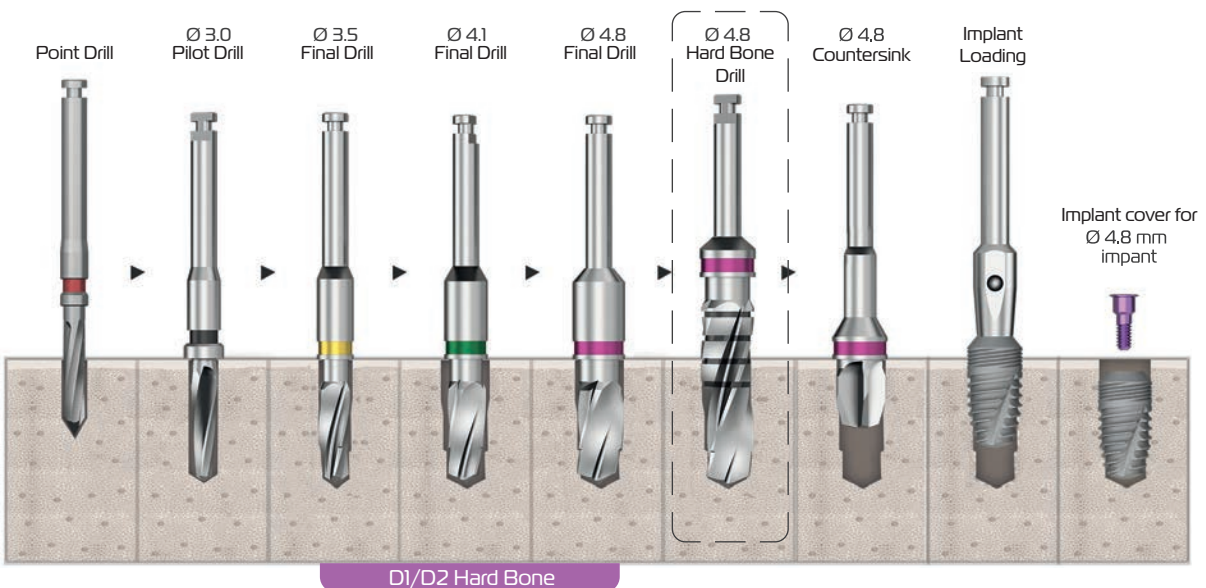
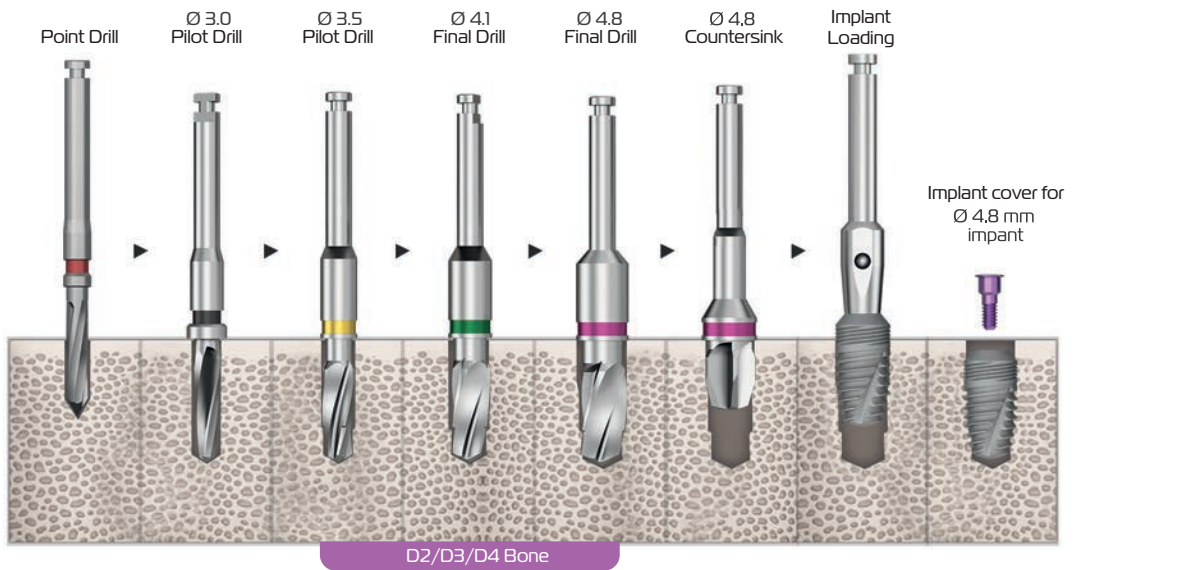

T6 surgery

T6 Standard Drill Protocol

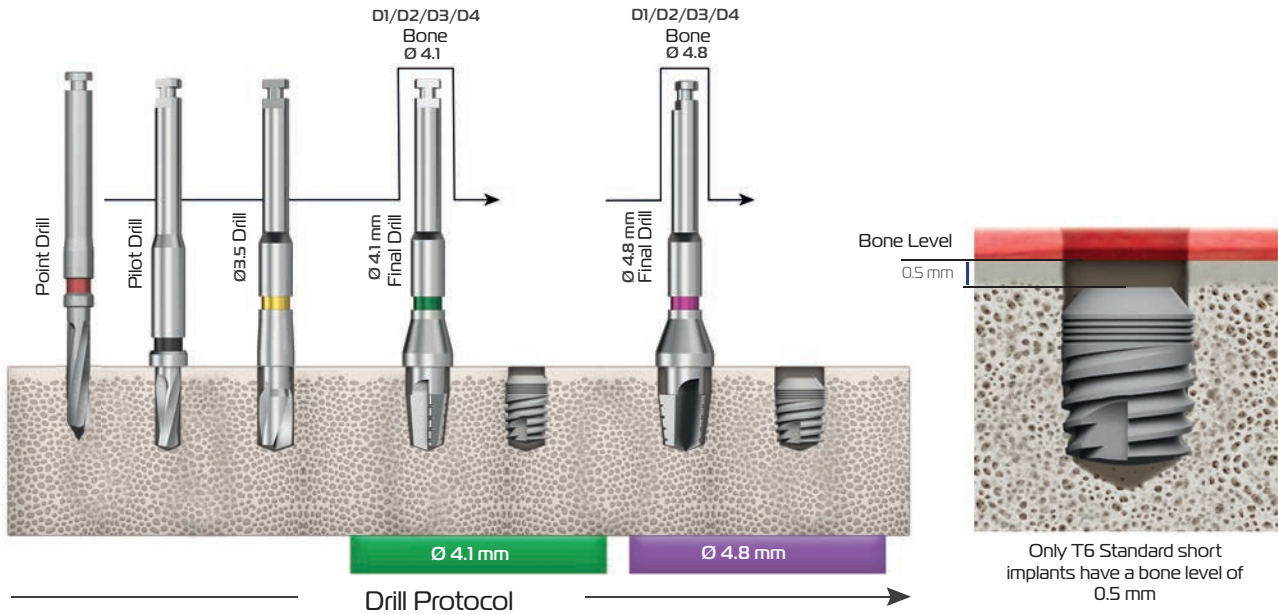

Preparation of the Implant Housing

Step 1: After planning the T6 Standard 6.5mm size implant or implants, drilling is done with a point bur to mark and determine the bur slot axis.

Attention: Point drill opens a slot with a length of 12 mm and a diameter of Ø 2.0 mm.

Step 2: The final drill for T6 Standard 6.5mm size implants are the 6.5 mm short implant drills included in the T6 Standard surgical set. The drills have stoppers and there are separate drills for each implant diameter.

In the slot opened with a point drill, the slot is gradually enlarged using other diameter drills until the final diameter of the selected implant is reached and its preparation is completed.

Drills max. It should be operated at 800rpm with coolant.



Drill Protocol for T6 Torq Ø 3.5 - 10 mm Implant

The drilling protocol below shows the drilling protocol for T6 TorQ Ø 3.5 implants according to soft and hard bone type.

In soft bone types, only the pilot drill and final drill length changes for 8, 10, 12, 14 and 17 mm implants. Implant slot opening should be done according to these drill protocols.

*Point drill is the first drill that must be used in all bur protocols.

*Implants should be placed in the implant slot with the help of a transfer-tightening part.

*For 17 mm implants, a hard bone drill is used as the final drill for all bone types (D1/D2/D3/D4).

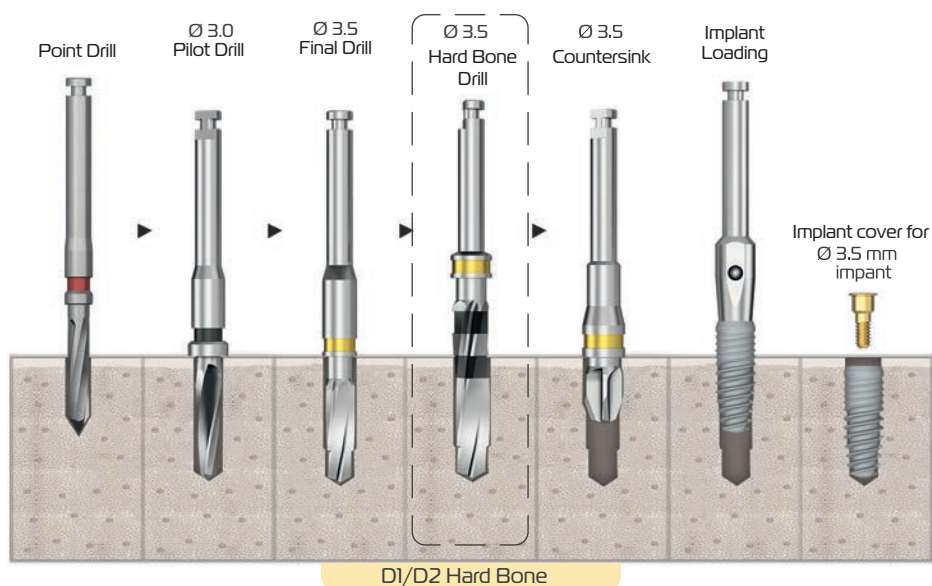
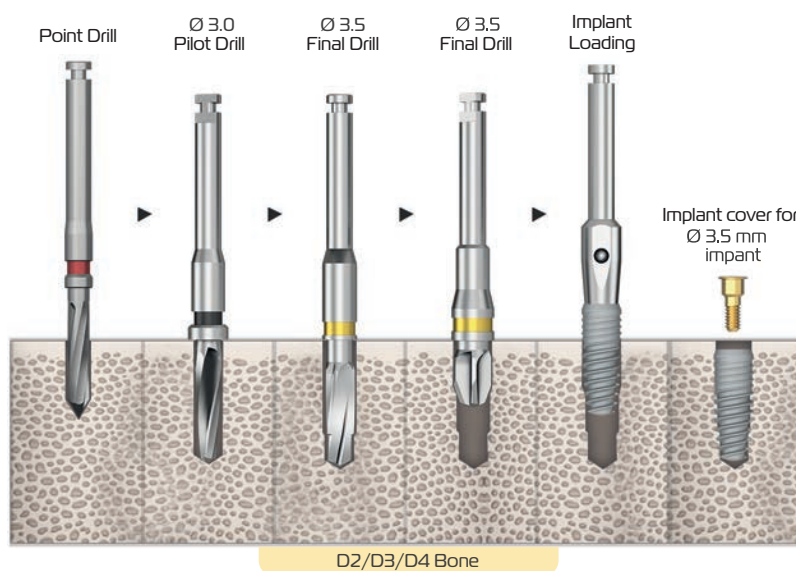

T6 surgery

T6 Torq Drill Protocol

Drill Protocol for T6 Torq Ø 4.0 - 10 mm Implant

The drilling protocol below shows the drilling protocol for T6 TorQ Ø 4.0 implants according to soft and hard bone type.

In soft bone types, only the pilot drill and final drill length changes for 8, 10, 12, 14 and 17 mm implants. Implant slot opening should be done according to these drill protocols.

*Point drill is the first drill that must be used in all bur protocols.

*Implants should be placed in the implant slot with the help of a transfer-tightening part.

*For 17 mm implants, a hard bone drill is used as the final drill for all bone types (D1/D2/D3/D4).

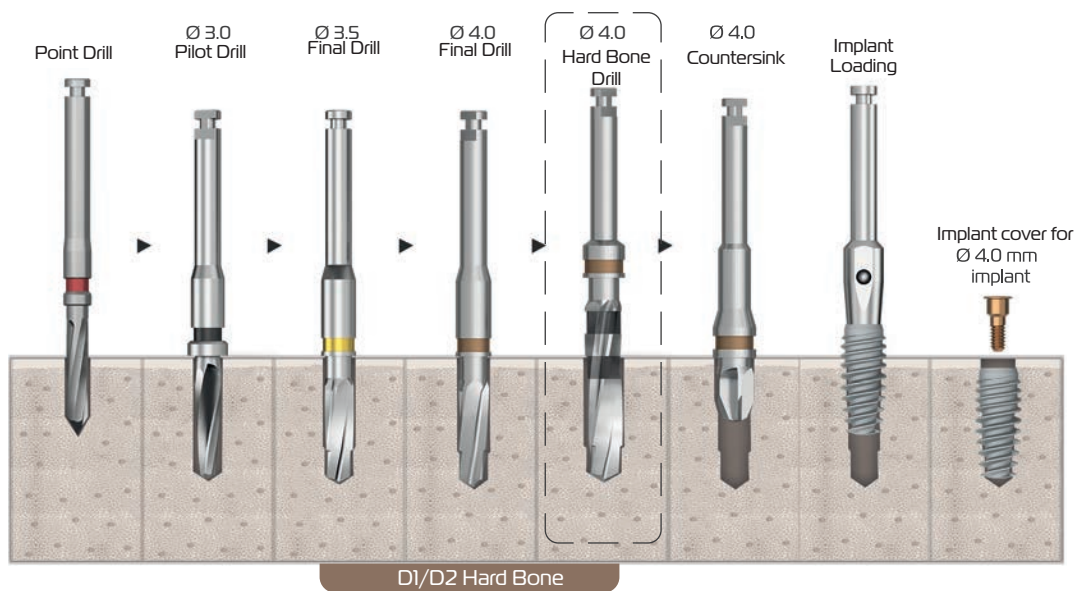
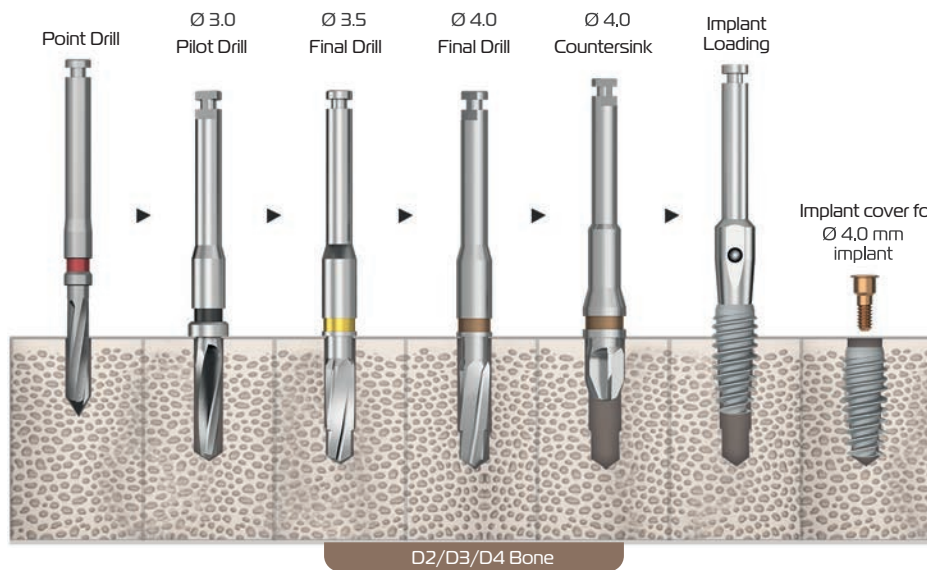

T6 surgery

T6 Torq Drill Protocol



Drill Protocol for T6 Torq Ø 4.5 - 10 mm Implant

The drilling protocol below shows the drilling protocol according to soft and hard bone type for T6 TorQ Ø 4.5 implants.

In soft bone types, only the pilot drill and final drill length changes for 8, 10, 12, 14 and 17 mm implants. Implant slot opening should be done according to these drill protocols.

*Point drill is the first drill that must be used in all bur protocols.

*Implants should be placed in the implant slot with the help of a transfer-tightening part.

*For 17 mm implants, a hard bone drill is used as the final drill for all bone types (D1/D2/D3/D4).

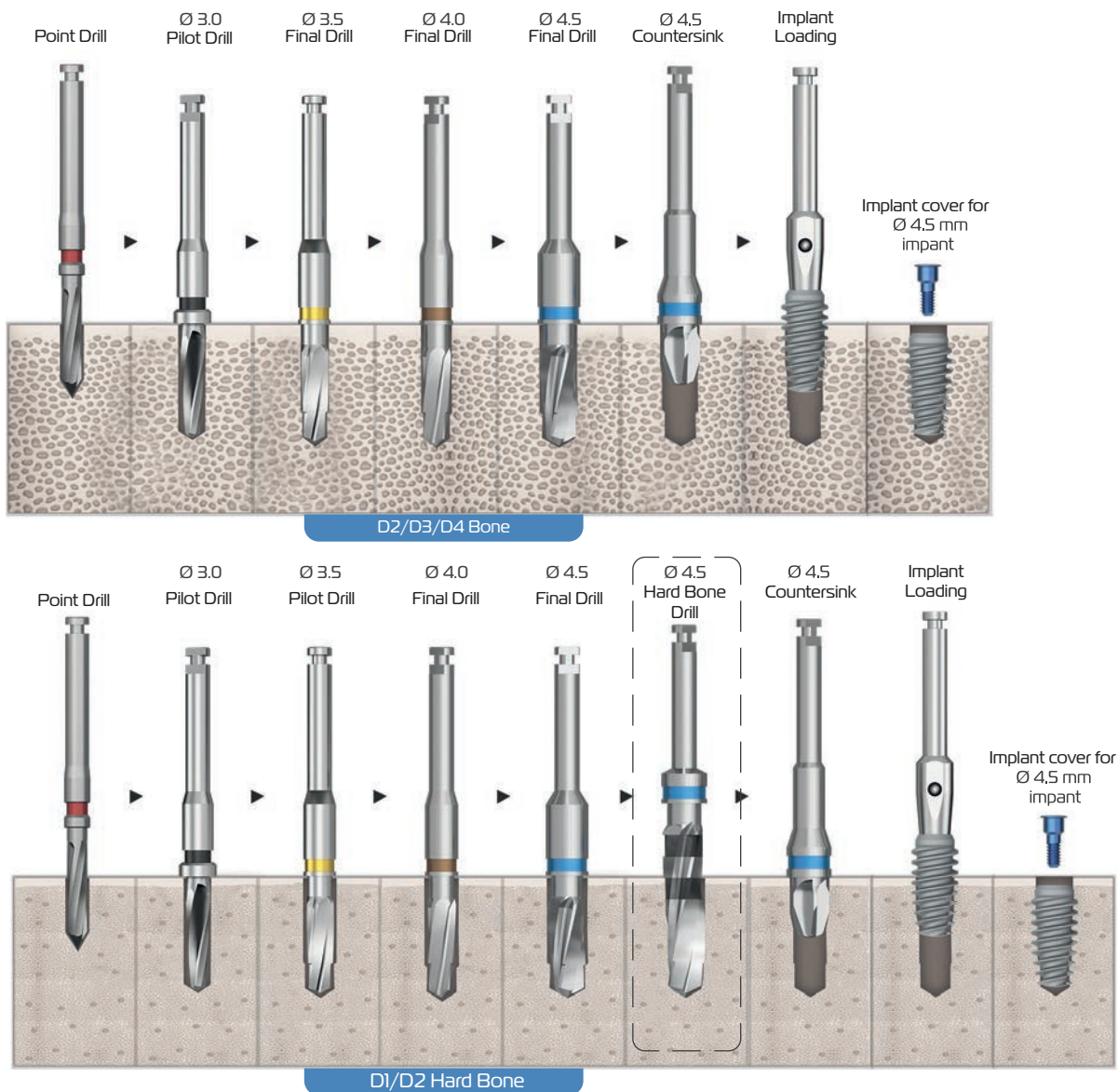

T6 surgery

T6 Torq Drill Protocol

Drill Protocol for T6 Torq Ø 5.0 - 10 mm Implant

The drilling protocol below shows the drilling protocol according to soft and hard bone type for T6 TorQ Ø 5.0 implants.

In soft bone types, only the pilot drill and final drill length changes for 8, 10, 12, 14 and 17 mm implants. Implant slot opening should be done according to these drill protocols.

*Point drill is the first drill that must be used in all bur protocols.

*Implants should be placed in the implant slot with the help of a transfer-tightening part.

*For 17 mm implants, a hard bone drill is used as the final drill for all bone types (D1/D2/D3/D4).

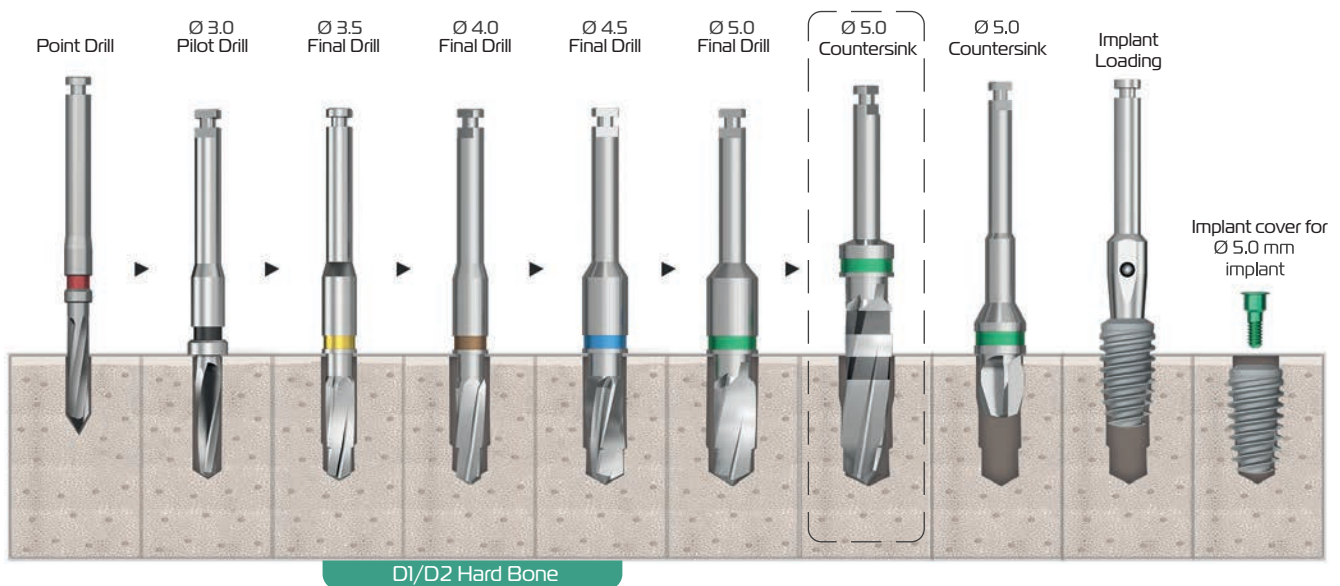
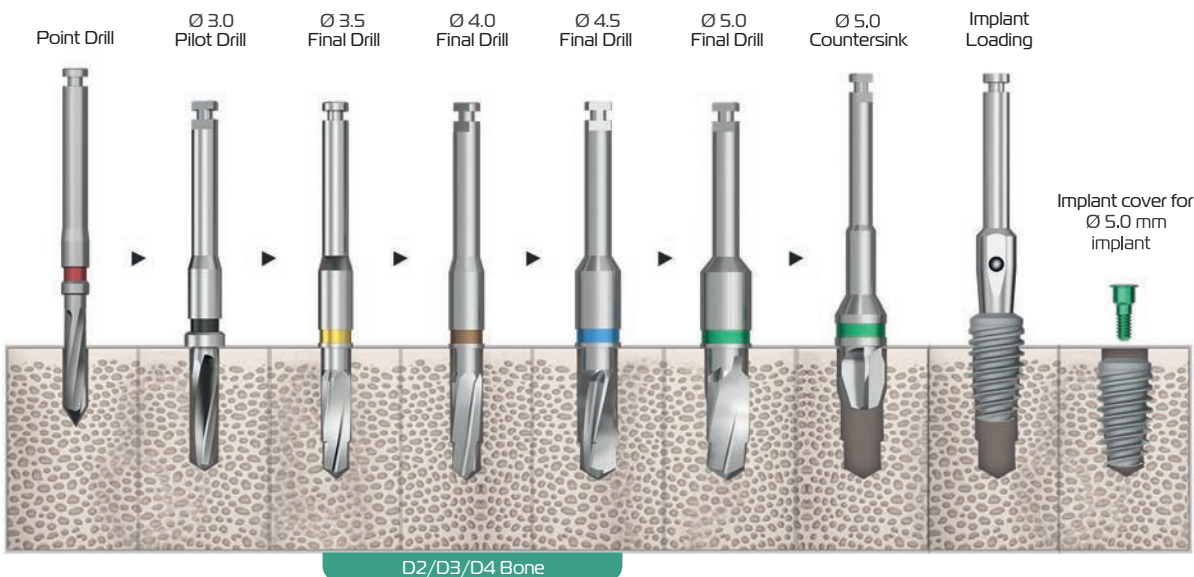

T6 surgery

T6 Torq Drill Protocol



| Drill Protocol for T6 Torq Ø 6.0 - 10 mm İmplant

The drilling protocol below shows the drilling protocol according to soft and hard bone type for T6 TorQ Ø 6.0 implants.

In soft bone types, only the pilot drill and final drill length changes for 8, 10, 12, 14 and 17 mm implants. Implant slot opening should be done according to these drill protocols.

*Point drill is the first drill that must be used in all bur protocols.

*Implants should be placed in the implant slot with the help of a transfer-tightening part.

*For 17 mm implants, a hard bone drill is used as the final drill for all bone types (D1/D2/D3/D4).

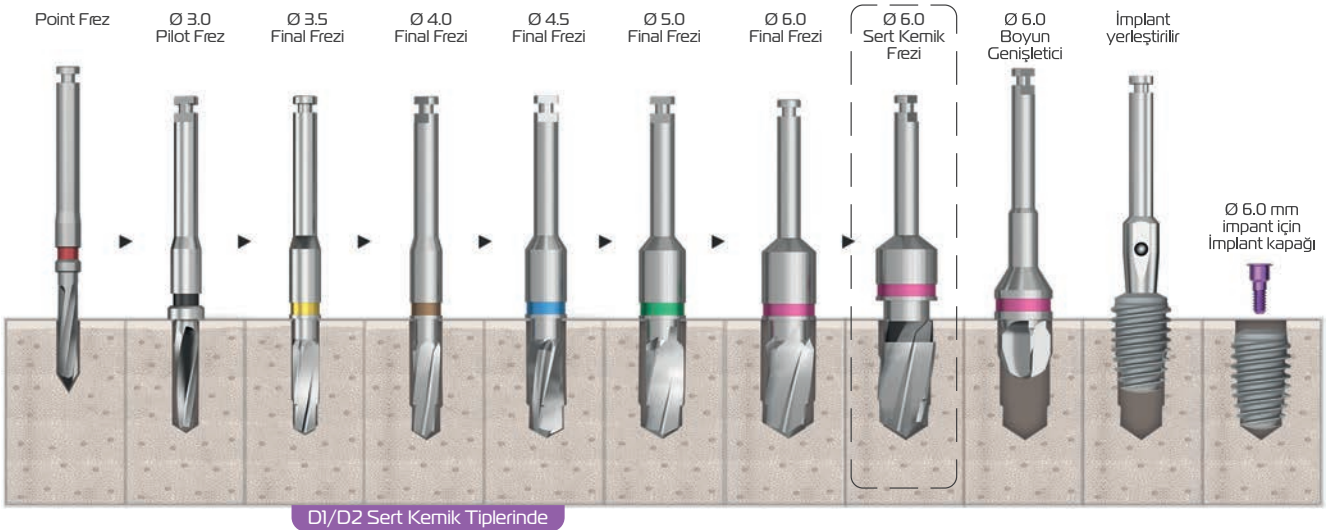
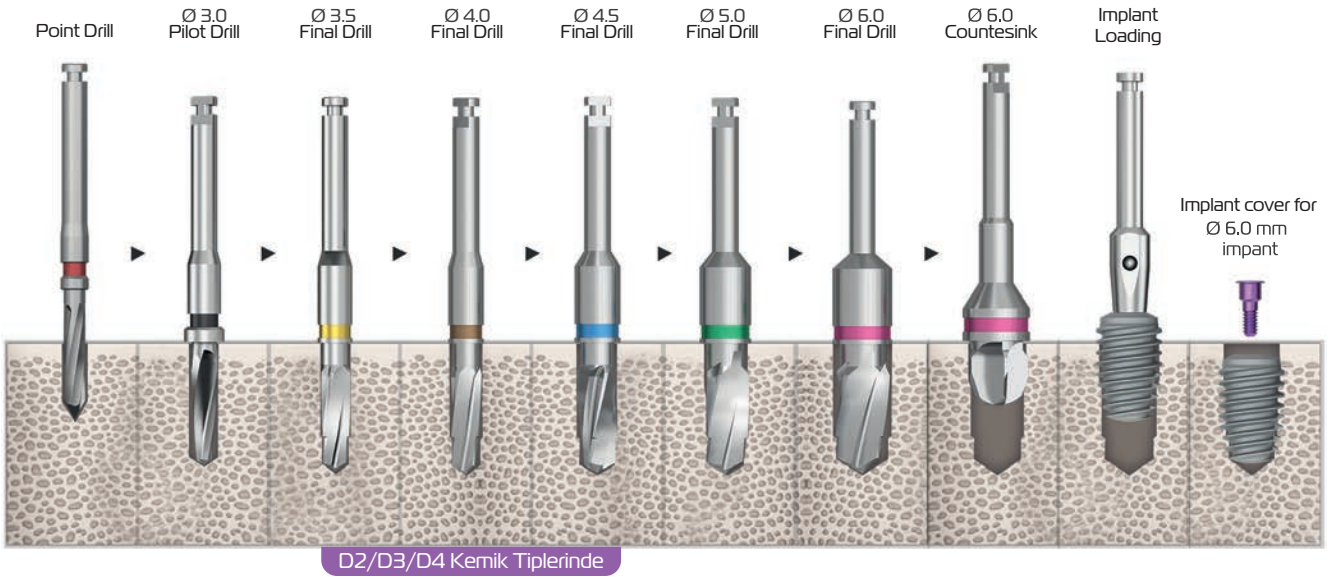

T6 cerrahi

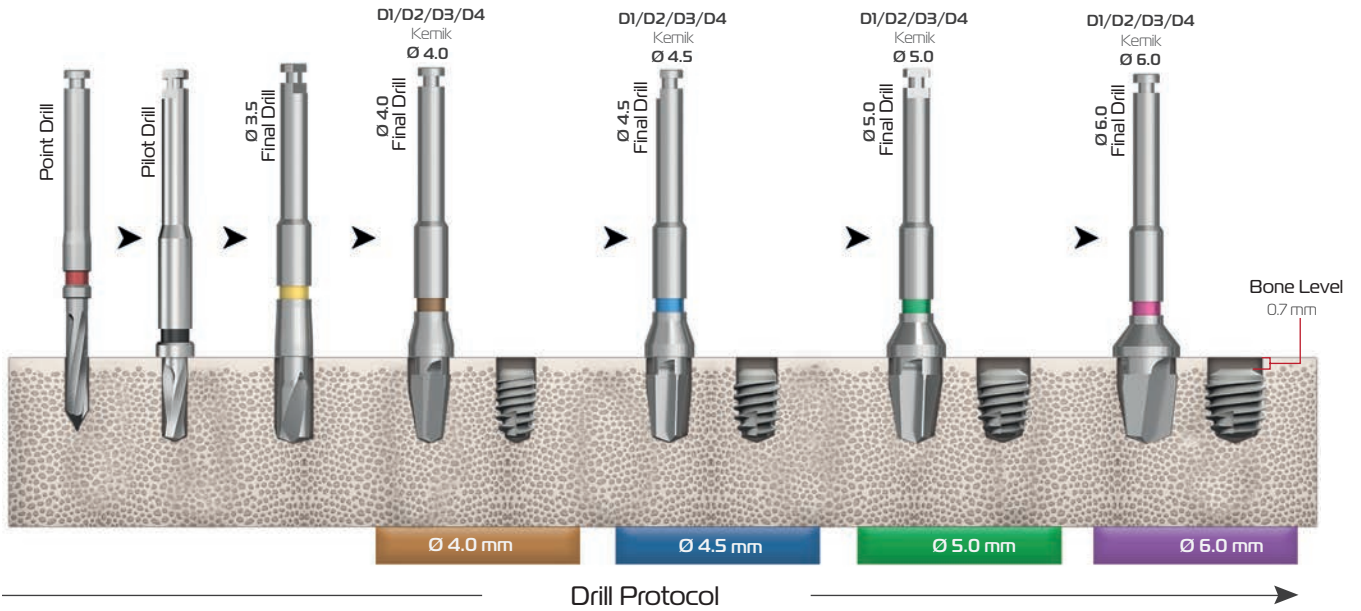
T6 Torq Frez
Protokolü

I Preparation of the Implant Housing

Step 1: 1. Adım: T6 Torq 6,5mm boy implant veya implantların planlaması yapıldıktan sonra işaretleme ve frez yuva ekseninin belirlenmesi için point frez ile delme işlemi yapılır.

Attention: Point frez 12 mm boyunda ve Ø 2.0 mm çapında yuva

Step 2: T6 Torq 6.5mm boy implantlar için final frez T6 Torq cerrahi setinde bulunan 6.5 mm boy kısa implant frezleridir. Frezler stoperli olup her implant çapı için ayrı frez mevcuttur.





In the slot opened with a point drill, the slot is gradually enlarged using other diameter drills until the final diameter of the selected implant is reached and its preparation is completed.

Drills max. It should be operated at 800rpm with coolant.



auxiliary kits

Prosthetic Driver
Kit CRH-108

Product Image	Material	Prosthetic Platform Ø (mm)	Description or Name	Product Code
<p>↳ Prosthetic Driver Kit Parts</p>				
	Stainless Steel		Hex Driver Short	TO 2024
			Hex Driver Long	TO 2025
	Stainless Steel		Hex Driver (contra-angle)	TO 2009
			Hex Driver Manual	TO 25251
	Stainless Steel		Screw-retained Abutment Tightening Part	TO 25206
			Ball Abutment Tightening Part	TO 25205
 *	Stainless Steel		Angled Tightening Part (ratchet)	TO 2027 *
	Ti Gr5		Ratchet	TO 25900

* It will be available in 2025.

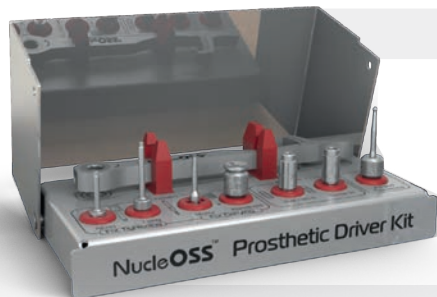





Prosthetic Driver Kit

It consists of hand tools used for connecting and removing screws, healing caps, covers and abutments. It includes

Hex wrenches (carrying-tightening and tightening only), knob tightening piece, screw stop tightening piece, angled tightening wrench and torque ratchet. The container made of stainless steel is suitable for autoclaving.

auxiliary kits

Prosthesis Plannig
Kit YRS-0001

Product Image	Material	Prosthetic Platform Ø (mm)	Description or Name	Product Code
↳ Prosthesis Plannig Kit Parts				
	Stainless Steel	Ø 4.2	30°	YRS-0019
		Ø 4.2	17°	YRS-0018
	Stainless Steel	Ø 4.2	25°	YRS-0014
		Ø 4.2	25°	YRS-0013
	Ti Gr5	Ø 5.8	Düz	YRS-0012
		Ø 4.8	Düz	YRS-0011
		Ø 4.2	Düz	YRS-0010
	Ti Gr5	Ø 6.8	Düz	YRS-0016

Prosthesis Plannig Kit

The T6 denture planning set is prepared for the physician to select abutments at the right angle, gingival height and platform diameter. With the products included in the set, the most suitable angle, gingival height and platform diameter of all T6 standard straight, T6 angled and T6 screwed straight abutments for the patient can be easily determined.

It is recommended that you read the Prosthesis Plannig user guide.



auxiliary parts

Abutmen
Screw Retrieval
Kit CRH-113

Product Image	Material	Prosthetic Platform Ø (mm)	Gingival Height GH (mm)	Description or Name	Product Code
<p>➤ Abutment Screw Retrieval Parts</p>					
	<p>Ti GS</p>			Abutment Screw Retrieval Drill	TO 0104
				Hand Adapter	TO 25314
				Centering Tool	TO 25315
				Abutment Retrieval Part	TO 0105

Kırık Vida Çıkarma Seti

T6 superstructure connection screws are resistant to loads more than twice the catalog torque values.

However, in cases where the torque ratchet is not used (not recommended) or in prosthetic superstructure applications subject to excessive load, fractures may be observed in the screws connecting the parts, as in any system.

In such cases, the broken screw can be removed in a very short time with the help of the NucleOSS screw fracture removal kit.



We recommend that you read the user manual for the abutment screw retrieval kit parts

NucleOSS™

modern, aesthetic,
innovative



CLEAN
IMPLANT

FDA

ISO

CE

It offers solutions for all indications
with its wide range of superstructure
options.



SLIMex

Offers thin and durable solutions in the crests where bone thickness is insufficient.

Bone Level Implant

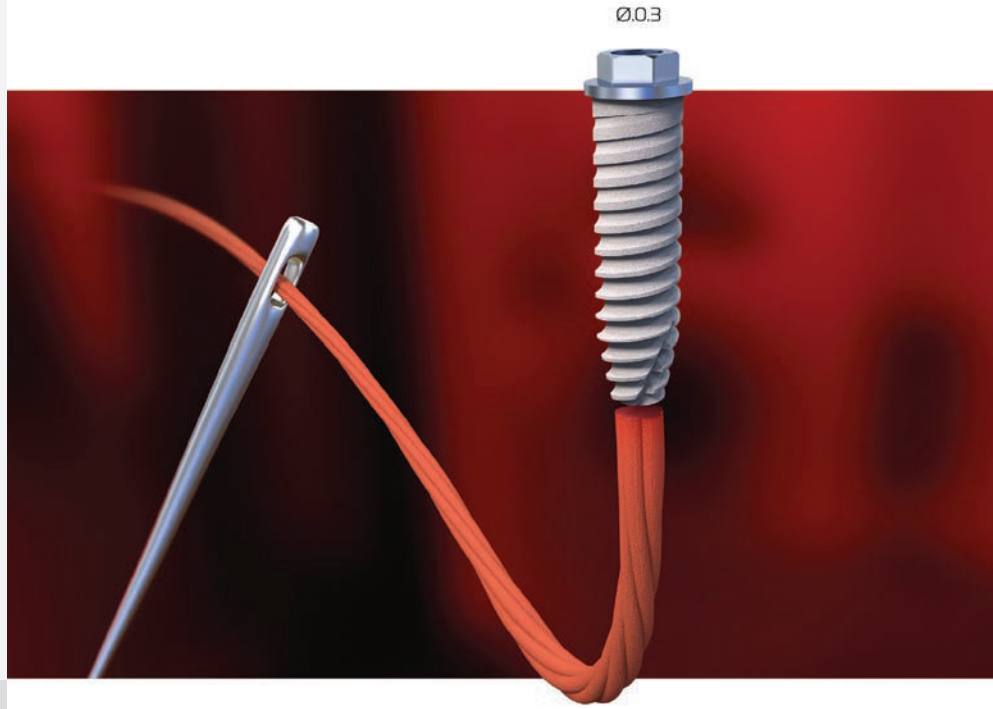

extra slim **extra durable**

Slimex implant the newest member of the NucleOSS product family, offers thin and durable solutions in the crests where bone thickness is insufficient.

The certified unique Maxicell surface provides a safe and high survival rate for Slimex implants.

External tasarımı sayesinde güçlü ve güvenilir bir yapıya sahip olan Slimex kendine özgü geniş üst yapı seçenekleri ile tüm protez tedavilerine cevap verir.

NucleOSS offers the Slimex implant, developed with 20 years of R&D experience and the support of specialist physicians, to the use of you, precious physicians.

Different and wide prosthetic feature, gingiva height abutment option.

Wide superstructure options are available for offering brave smiles



► Cemented Solutions



► Screw Retained Solutions



► Custom Solutions



► Overdenture Solutions



general information

General Information

SLIMex

> Hexagonal External Connection



Thanks to hexagonal external connection of NucleOSS Slimex Implant, abutments can be applied with 6 different positions within 60° rotation.

> Double Thread

Double Thread and reverse buttress form provide faster and easy loading. Increases contact area between bone and implant.

> Strong Side Walls



> Ø 3.0 Diameter

Ø 3.0 implant diameter for narrow crests.

Zoom x100

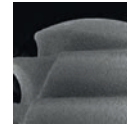

> Cutting Edges

It enables the implant to move into the implant bed steadily and without damage when placing the implant.

Zoom x1000

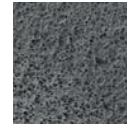

Zoom x1500

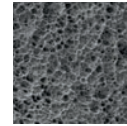

Zoom x3000

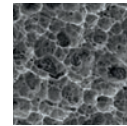

Eşsiz
Temiz
Yüzey

> Maxicell Surface

Proven and certificated clean and hydrophilic unique surface.

Onaylanmış
Maxicell
Yüzey



Slimex implant is provided in four different sizes

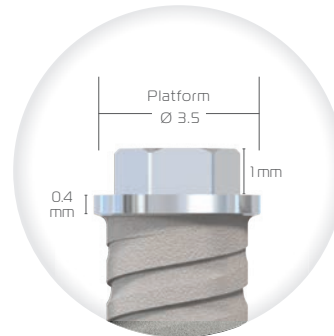

general information

Implant Bodies

SLIMex

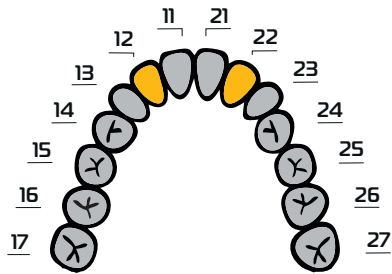

Diameter & Length Selection Suggestions:

The image shows the recommended areas of use according to the diameter of the Slimex bone level implant.

For treatment and implant selection, the clinician should evaluate the patient, the case and the intended restoration. Use outside the specified regions is the choice and responsibility of the clinician.

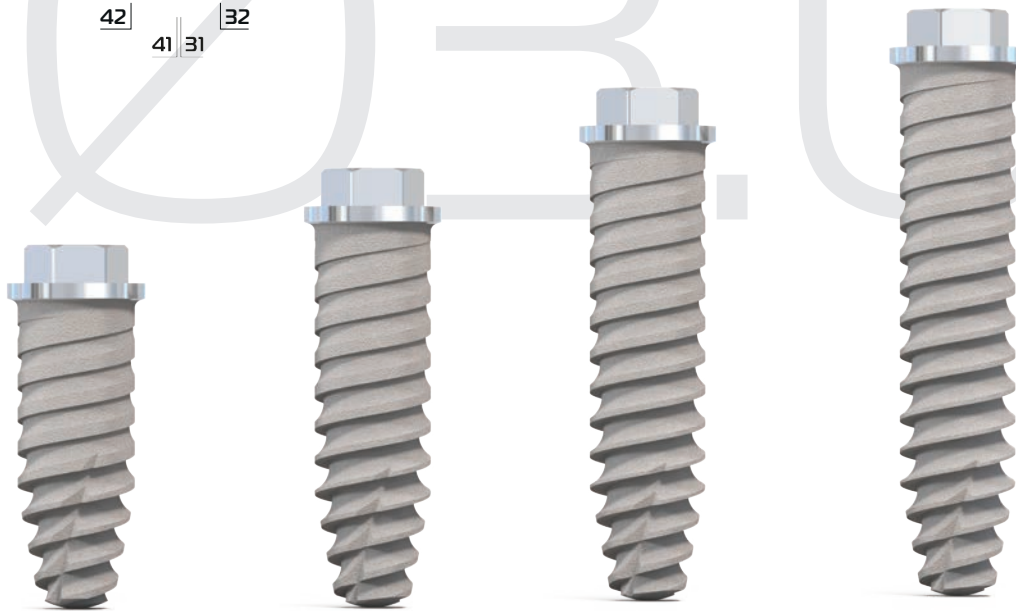
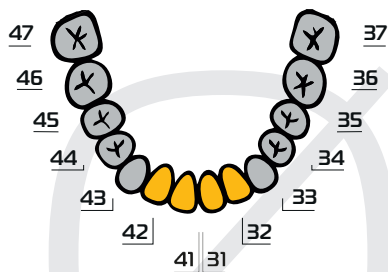

Size	Product Code
L:08 >	TS 3008

Size	Product Code
L:10 >	TS 3010

Size	Product Code
L:12 >	TS 3012

Size	Product Code
L:14 >	TS 3014

general information

Implant Bodies

SLIMex

Slimex implant is provided in blister and sealed sterile tube. The implant package includes; comfort cap, impression post, abutment screw and standard abutment GH:2mm.

Hermetically Sealed
Tube Cap
Carrier Cover
TiCr-S Carrier
(Abutment Gh:2)
Implant Body
Plastic Carrier
Sterile Tube



Slimex implant boxes are opened by tearing over the line that created for security purposes.

The first safety barrier of Slimex implants are thermofors. The package is opened by holding the opening end on the edge and the tube is taken out

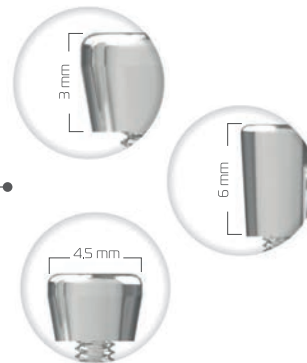

Product Image	Material	Prosthetic Platform Ø (mm)	Gingival Height GH (mm)	Description or Name	Product Code
---------------	----------	----------------------------	-------------------------	---------------------	--------------



› Standart Straight Abutments

	Ti Gr5	● 4.2	0.6	Straight	TS 42003
			1.6	Straight	TS 42004
			2.6	Straight	TS 42005
			3.6	Straight	TS 42006

› Angled Abutments

	Ti Gr5	● 4.2	1	15°	TS 42007
			2	15°	TS 42008
			3	15°	TS 42009
			4	15°	TS 42010

› Auxiliary Parts

	Plastic	● 4.3		Impression Cap	TO 32909
	Ti Gr5	—		Abutment Screw	TS 18000
	Ti Gr5	—		Open Tray Impression Screw	TS 18002
	—	● 4.2	3	Open Tray Impression Post	TS 32606
	—	—	3	Close Tray Impression Post	TS 32603
	Plastic	—		Close Tray Impression Cap	TO 32912
	Stainless Steel	● 3.5		Analogue	TS 32206

The abutments are made of TiGr5 material

Abutments are provided with abutment screw.

You can select the appropriate basis for planning from the table



Package Included



Package Included

Cemante offers solutions in different prosthetic platform diameters and gingival heights for prosthetic solutions. Angled abutments offer solutions in different prosthetic solutions. It has 15° angle options.

slimex prosthesis

Screw-retained
Solutions
NO-HEX/HEX



Product Image	Material	Prosthetic Platform Ø (mm)	Gingival Height GH (mm)	Description or Name	Product Code
Multi Unit Abutments (0°)					
	Ti Gr5	● 4.8	1.5	Straight	TS 47000
			2.5	Straight	TS 47001
			4.5	Straight	TS 47002
	Ti Gr5	● 4.8	4.4	Comfort Cap	T6 32915
			5.7	Comfort Cap	T6 32921
	Ti Gr5	● 4.8		Occlusal Screw	T6 16009
Multiple Tooth (NO HEX)					
	Plastic			Impression Cap	T0 32912
	Ti Gr5	● 4.8		Impression Post (Close)	T6 32614
				Impression Post (Open)	T6 32613
				Impression Post without cap	T6 32628 *
	Ti Gr5	● 4.8		Ti - Base Abutment	T6 32813
				Temporary Abutment	T6 32916
	Ti Gr5	● 4.8		Scan Post	T6 32039 *
	PEEK			Scan Post	T6 32037
	Delrin			Casting Cap	T6 32917
	Ti Gr5			Analog	T6 32207
Single Teeth (HEX)					
	Plastic			Impression Post	T0 32912
	Ti Gr5	● 4.8		Impression Post (close)	T6 32617
				Impression Post (open)	T6 32616
	Ti Gr5	● 4.8		Ti - Base Abutment	T6 32814
				Temporary Abutment	T6 32919
	PEEK	● 4.8		Impression Post	T6 32038
	Delrin			Casting Cap	T6 32918
	Ti Gr5			Analog	T6 32208

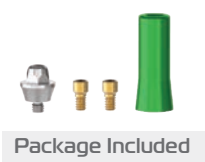

* It will be available in 2025.

Product Image	Material	Prosthetic Platform Ø (mm)	Gingival Height GH (mm)	Description or Name	Product Code
---------------	----------	----------------------------	-------------------------	---------------------	--------------

↳ Casting Abutment

	Delrin	● 3.5		Impression Cap (NO HEX)	TS 35000
				Casting Cap (HEX)	TS 35001
	Ti Gr5			Abutment Screw	TS 18000



↳ Auxiliary Parts

	Ti Gr5	● 4.2		Open Tray Impression Screw	TS 18002
				Impression Post (open)	TS 32606
				Impression Post (close)	TS 32603
	Plastic			Impression Cap	T0 32912
	Stainless Steel	● 3.5		Analog	TS 32206

↳ CAD-CAM Abutment

	Ti Gr5	● 4.2	0.6	NO HEX	TS 42012
			2.4	NO HEX	TS 42013
			2.4	HEX	TS 42014
			0.6	HEX	TS 42015

↳ CAD-CAM Auxiliary Parts

	Ti Gr5	● 4.8		T6 Multi unit Digital Analog	T6 32210
	Stainless Steel	● 3.5		Slimex Digital Analog	TS 32209
	Ti Gr5			Digital Analog Screw	T0 2015
	PEEK	● 3.5		Scan Post	TS 42011
	Ti Gr5			Abutment Screw	TS 18000



Package Included



Package Included

Universal Casting Caps are designed for physicians and laboratories who design personalized superstructures with the casting technique. It is made of Delrin material. There are Hex (White) for single tooth and No-Hex (Black) options for multi-tooth applications. Casting Abutments are packed with one casting cap and abutment screw.

slimex prosthesis

Overdenture
Solutions



Product Image	Material	Prosthetic Platform Ø (mm)	Gingival Height GH (mm)	Description or Name	Product Code
---------------	----------	----------------------------	-------------------------	---------------------	--------------

› Ball Abutment

	Ti Gr5	● 4.5	1.5		TS 45003
			2.5		TS 45004
			4.5		TS 45005

› Ball Abutment Auxiliary Parts

	Stainless Steel	● 3.5		Analog	TO 4521
	Ti Gr5			Ölçü Parçası	TO 32615
	—			Metal Yüzük	TO 5200
	Silicon			Silikon Halka	TO 4500-3
	Ti Gr5			Ölçü Parçası Silikonu	TO 4500-18
	Plastic			Kapalı Metal Yuva	TO 5207
				Topuz Plastik Kep (sarı-ymuşak)	TO 4500-16
				Topuz Plastik Kep (pembe - standart)	TO 4500-7



Package Included

Ball abutment solutions are offered with different gingival height in removable total prosthesis treatments. It is made of TiGr5 material.

Product Image	Material	Prosthetic Platform Ø (mm)	Gingival Height GH (mm)	Description or name	Product Code
↳ Equator Abutments					
	Ti Gr5	4.5	1.5		TS 45000
			2.5		TS 45001
			4.5		TS 45002
↳ Equator Auxiliary Parts					
	Ti Gr5	4.5		Impression Post	044 CAIN
	Stainless Steel			Analog	144 AE
				Tightening Part (Ratchet)	774 CHE
				Tightening Part (Ratchet)	760 CE
				Cap inserter and Extractor Tool	485 IC
Package included 	Ti Gr5		Metal Housing	CA008	
	Silicon		Transparent/Standard	CN051	
			Pink/Soft	CN052	
			Black/Laboratory	CN068	



Package Included

Equator abutment solutions are offered to users with different gingival heights in removable total prosthesis treatments it is made of TiGr5 material

slimex prosthesis

T6 Standard and Torq Surgical and Prosthetic Kit

SLIMex

During the surgery and prosthetic phases of SLIMEX Implant, T6 Standard and T6 Torq surgical sets are use.

CRH-109
T6 Standard Surgical Kit



CRH-115
T6 Torq Surgical Kit

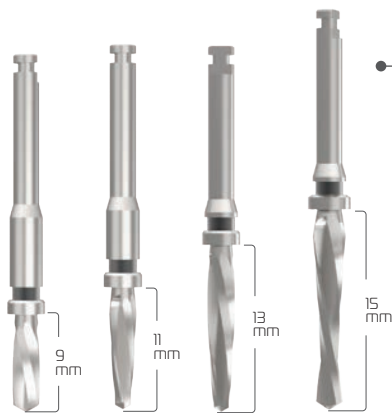

T6 pilot drills are used for Slimex drilling protocol



TO 2005-1

TO 2008

TO 2006-1

L:08	L:10	L:12	L:14	> Size
TO 25043	TO 25044	TO 25045	TO 25046	> Product No

T6 Standard and T6 Torq surgical kits have carrying and tightening parts for SLIMEX implant



Ball Abutment Tightening Part

Ball abutment tightening part is compatible with the external hex connection of the implant, and it can be used after the implant is placed.



Ratchet



Screwdriver



Motor

Attention: The red silicon ring at the edges of the carrying parts prevents the implant from falling when carrying. Therefore, before using it, make sure that the silicon ring is in its place and without damage.



Point
Drill



Round
Drill



Drill
Extension



Pilot
Parallel Pin



Screw-retained
Abutment Sikma



Hex Driver
Short (Ratchet)



Hex Driver
Long (Ratchet)



Hex Driver
(Contra-angle)



Hex Driver
(Handheld)



Ball Abutment
Tightening

Information about all part definitions, intended use, and methods are in Slimex surgical guide.

Implant Preoperative Planning

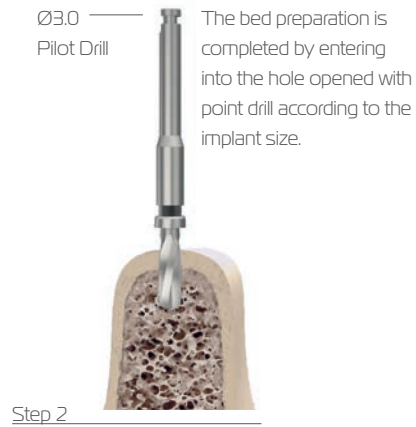

For drilling protocol of SLIMEX implants, NucleOSS standard pilot drills are used.

NucleOSS pilot drills are produced 0.7 mm longer than implant length for mounting T6 standard and T6 TORQ implants 0.7 mm below bone level.

For this reason, in case of stopper touching the bone, drill will prepare implant bed 1 mm deeper than implant length.

Implants drill protocol must be planned by considering this distance.

T +49 (0) 6252 795 77 72
F +49 (0) 6252 795 77 73
E europe@nucleoss.com

NucleOSS Europe GmbH
Tiergartenstr. 7B 64646
Heppenheim (Bergstr.) / Germany



T +90 232 799 03 04
F +90 232 799 03 06
E info@nucleoss.com

İTOB Organize Sanayi Bölgesi
İTOB Atatürk Cad. No: 24 35477,
Tekeli - Menderes - İZMİR

Şanlılar Tıbbi Cihazlar
Medikal Kimya San.
Tic. Ltd. Şti



innovative **vision**

